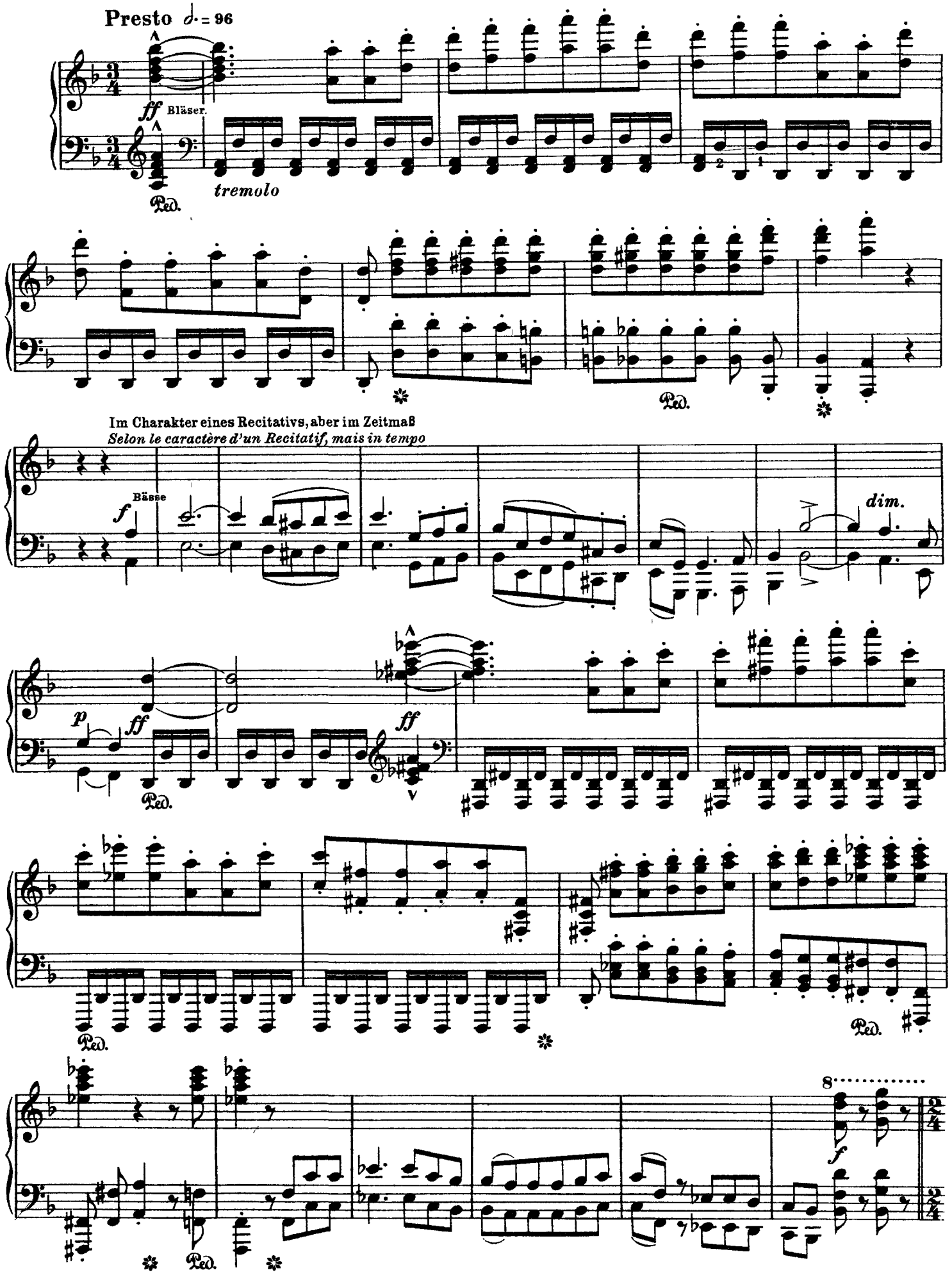
Presto 𝅗𝅥. = 96
ff Bläser.
tremolo
Ped.
Im Charakter eines Recitativs, aber im Zeitmaß
Selon le caractère d'un Recitatif, mais in tempo
Bässe
f
dim.
p
ff
ff
Ped.
Ped.
Ped.
Ped.
8
f

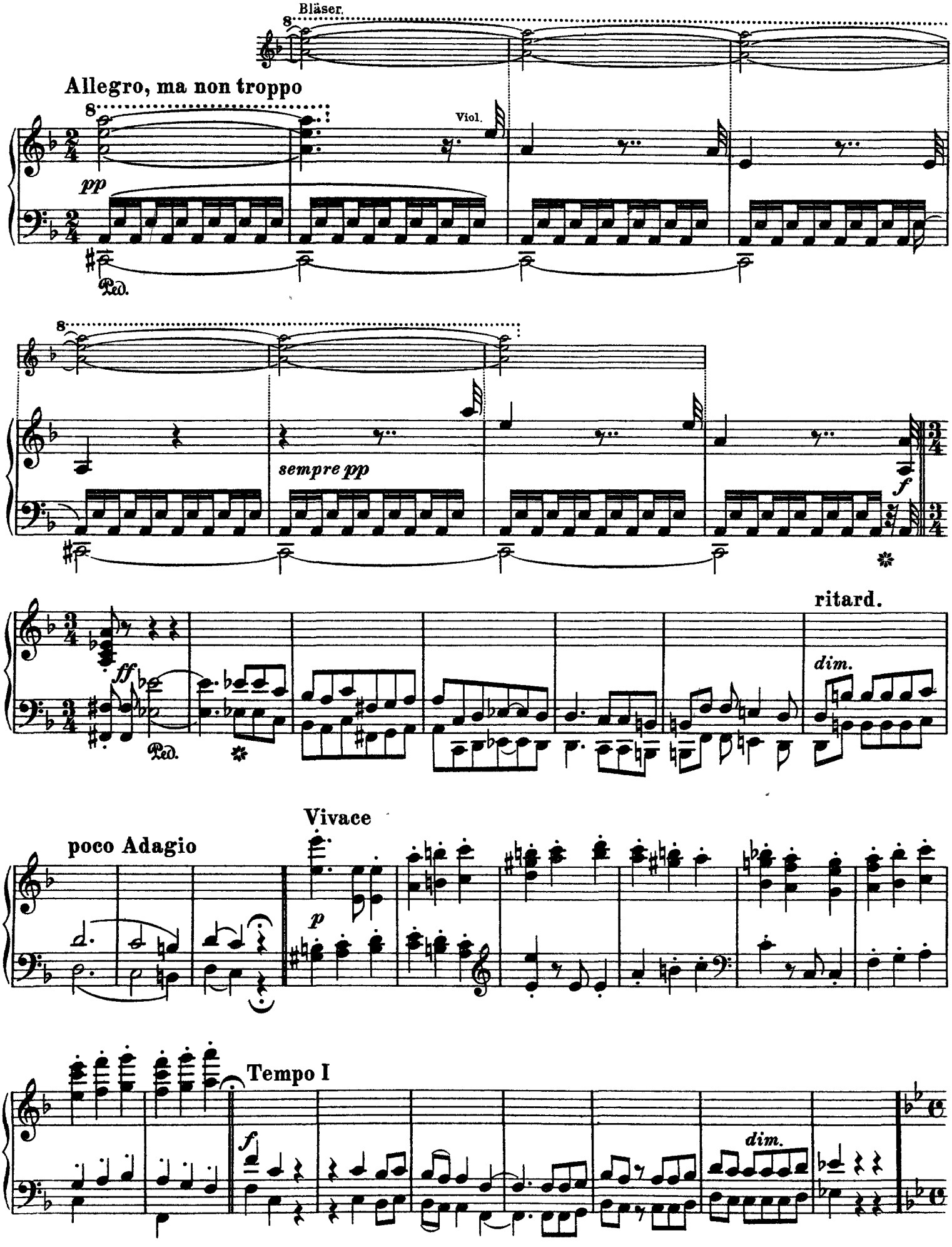
Bläser.
Allegro, ma non troppo
Viol.
pp
Ped.
sempre pp
f
ff
Ped.
ritard.
dim.
Vivace
poco Adagio
p
Tempo I
f
dim.

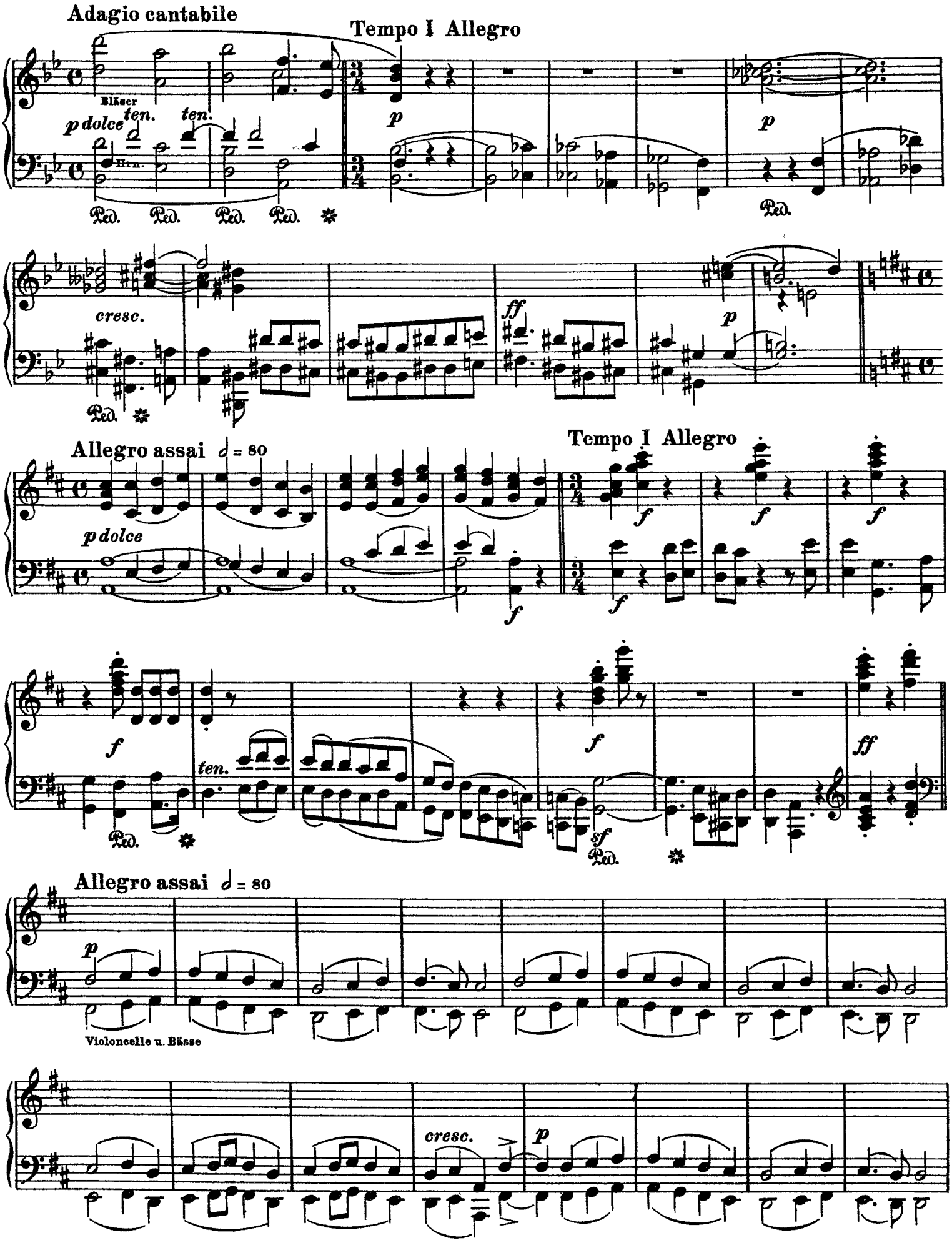
Adagio cantabile
Tempo I Allegro
Bläser
p dolce
ten.
ten.
Hrn.
Ped.
cresc.
ff
Allegro assai
Tempo I Allegro
Violoncelle u. Bässe
cresc.

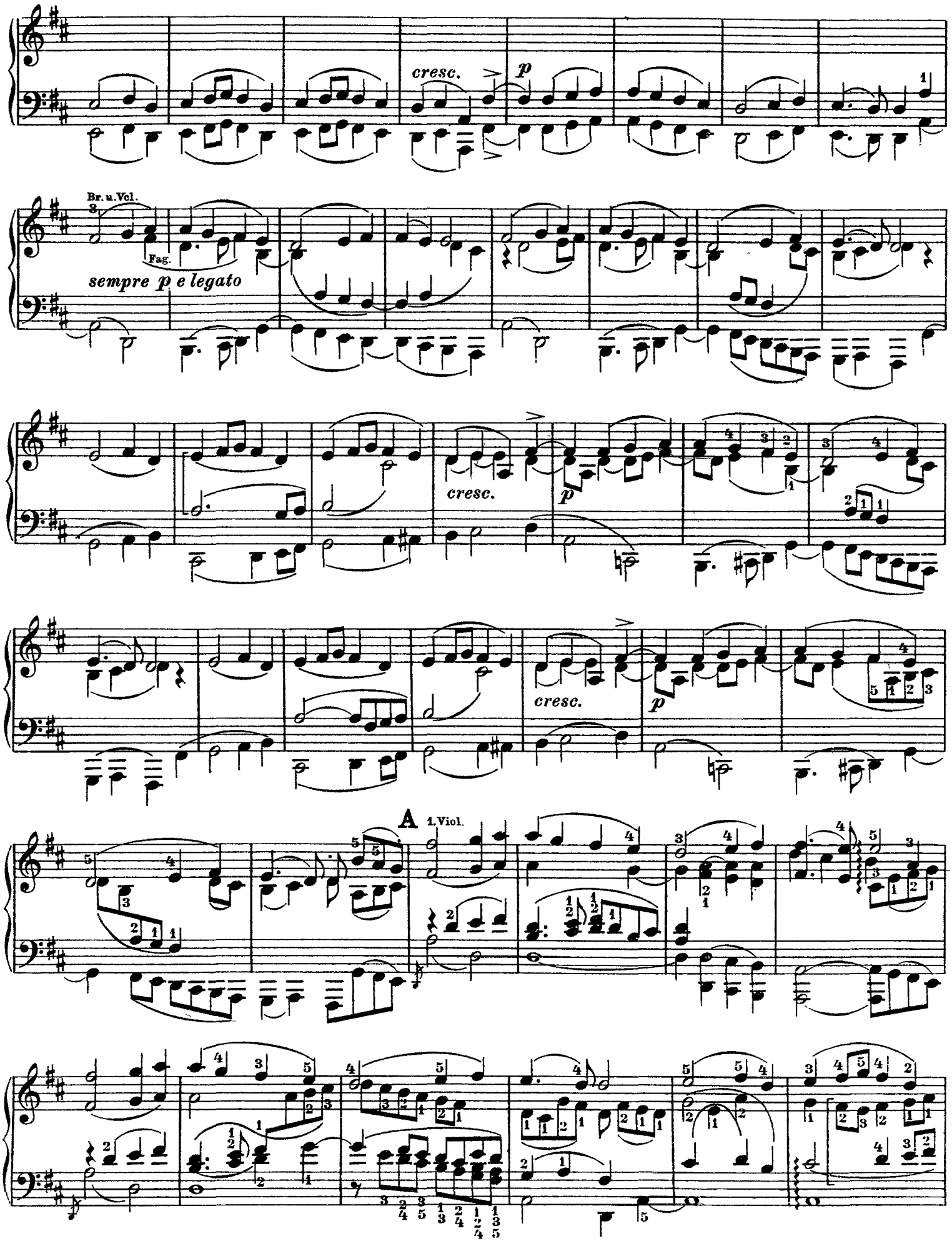
cresc.
p
Br. u. Vcl.
Fag.
sempre p e legato
cresc.
p
cresc.
p
A
1. Viol.

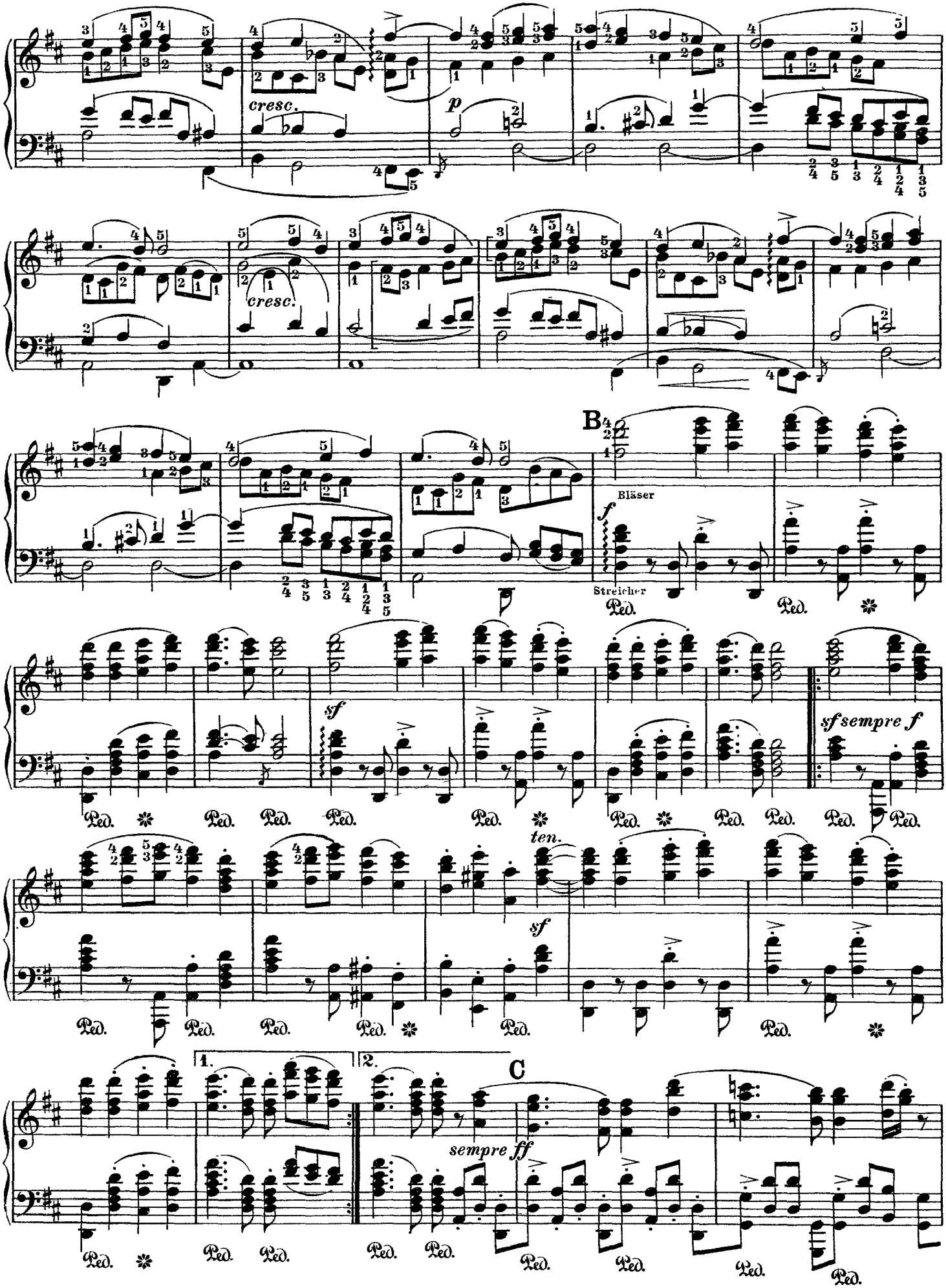
cresc.
p
cresc.
B
Bläser
f
Streicher
sf
sf sempre f
ten.
sf
1.
2.
C
sempre ff

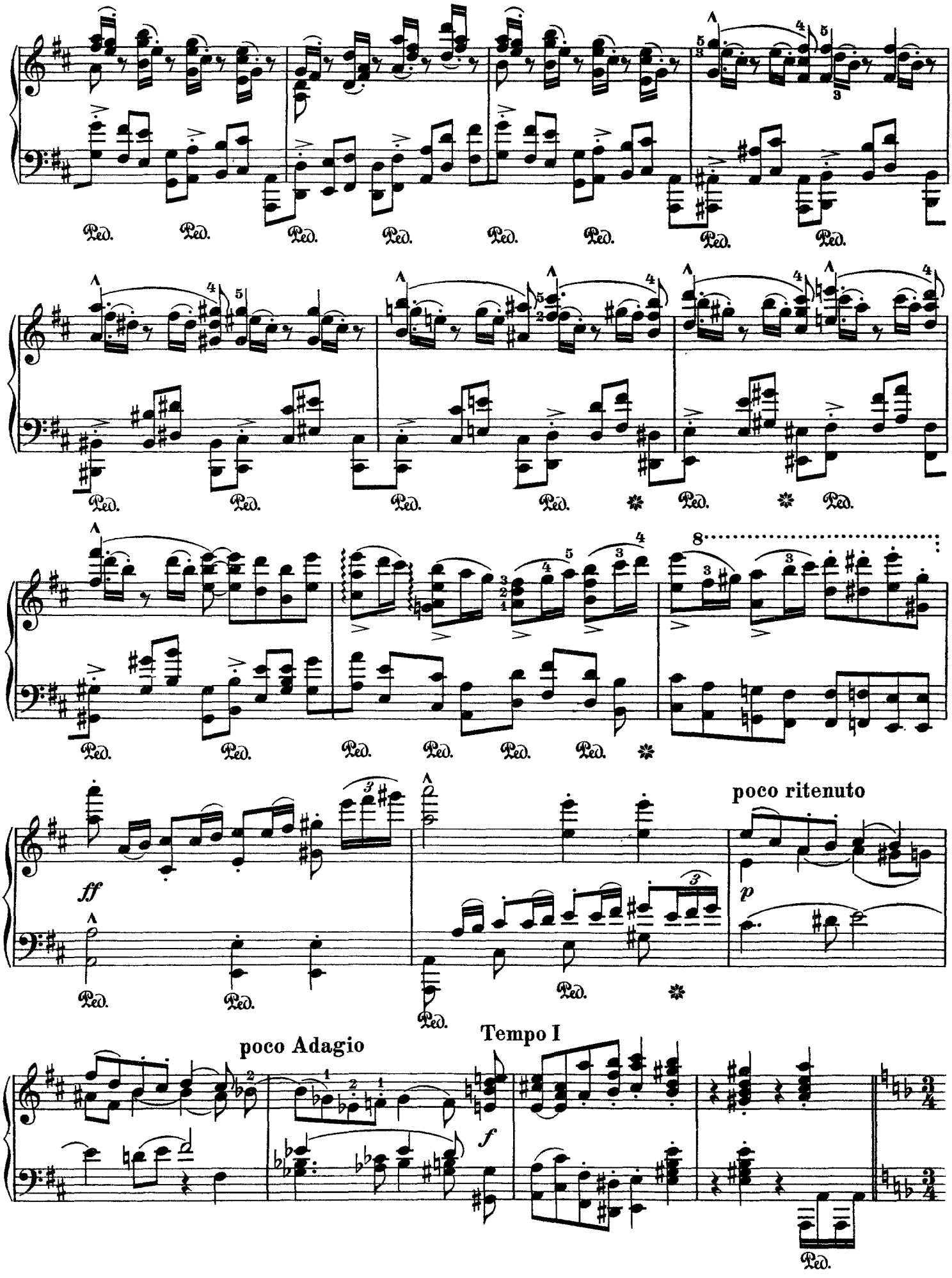
Ped.
ff
poco ritenuto
p
poco Adagio
Tempo I
f

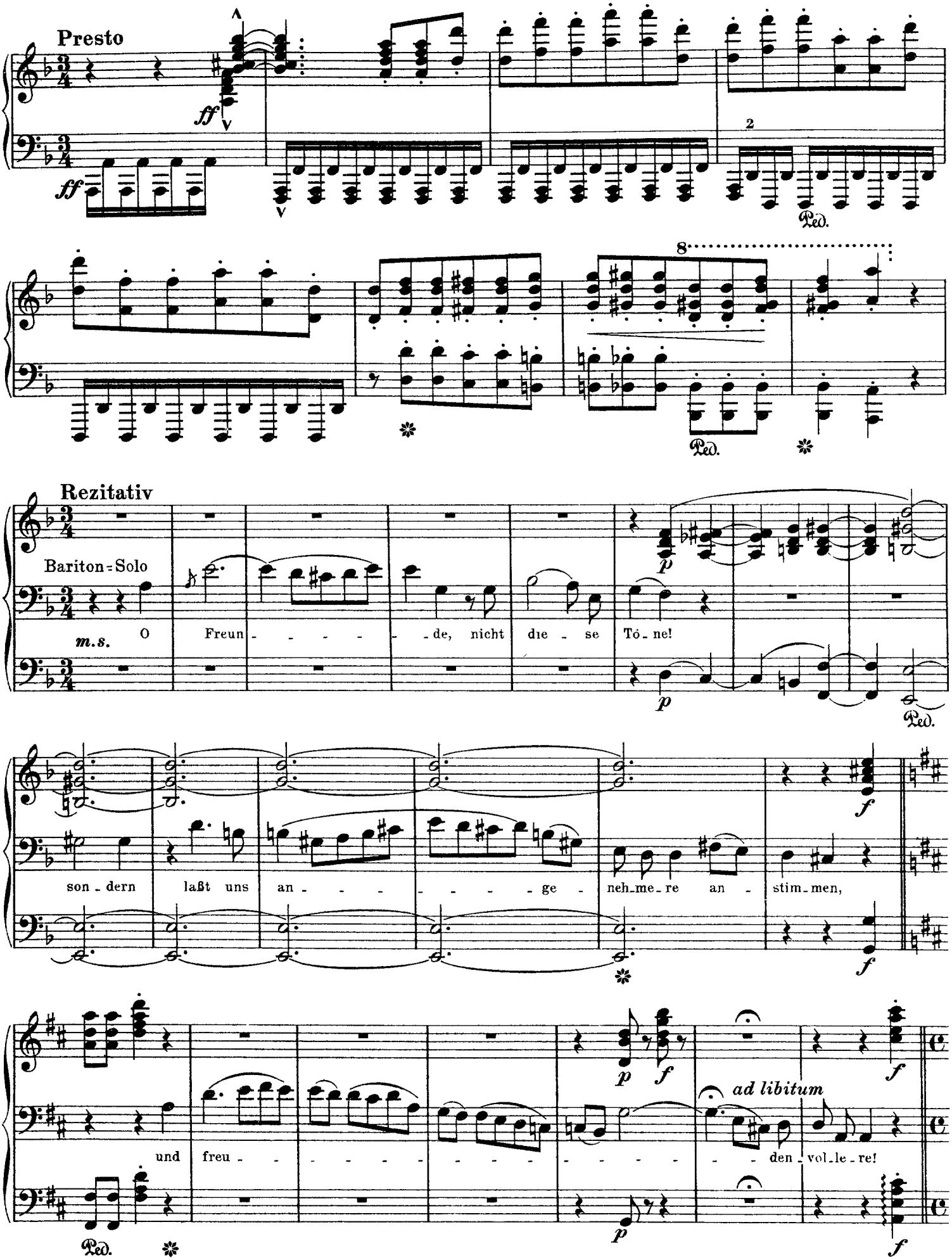
Presto
ff
ff
Ped.
8
Ped.
Rezitativ
Bariton-Solo
m.s.
O Freun - - - - - de, nicht die - se Tö - ne!
p
p
Ped.
f
son - dern laßt uns an - - - - - - - ge - neh - me - re an - stim - men,
f
p
f
ad libitum
und freu - - - - - - - - - - - - den - vol - le - re!
f
Ped.
p
f

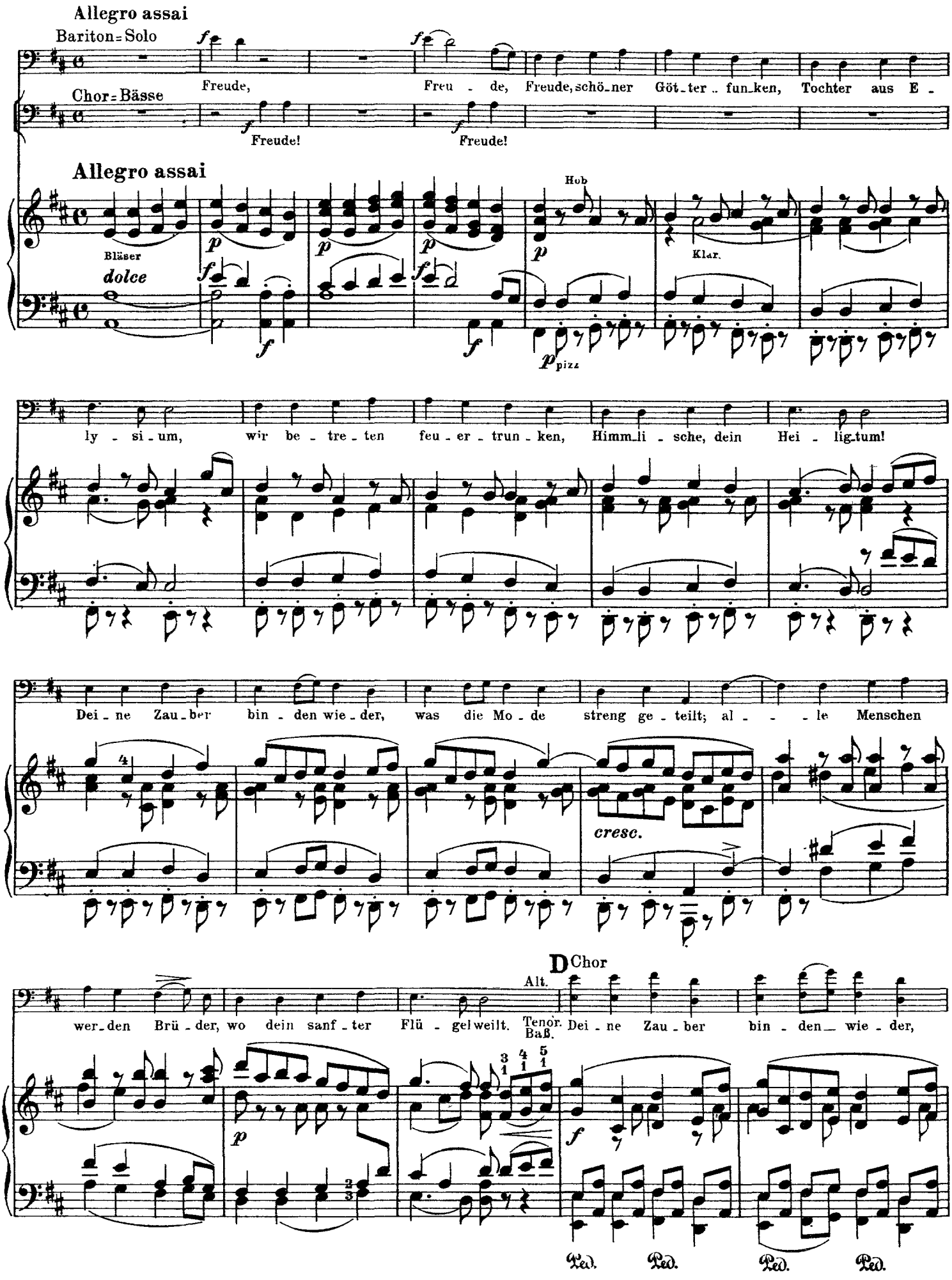
Allegro assai
Bariton-Solo
Freude,
Freu - de,
Freude, schö-ner Göt-ter fun-ken, Toch-ter aus E -
Chor-Bässe
Freude!
Freude!
Allegro assai
Bläser
dolce
Hob
Klar.
pizz
ly - si - um,
wir be - tre - ten
feu - er - trun - ken,
Himm-li - sche, dein
Hei - lig-tum!
Dei - ne Zau-ber
bin - den wie - der,
was die Mo - de
streng ge - teilt; al - - - le Menschen
cresc.
D Chor
Alt.
Tenor.
Baß.
wer-den Brü - der, wo dein sanf - ter
Flü - gel weilt.
Dei - ne Zau - ber
bin - den wie - der,
Ped.
Ped.
Ped.
Ped.

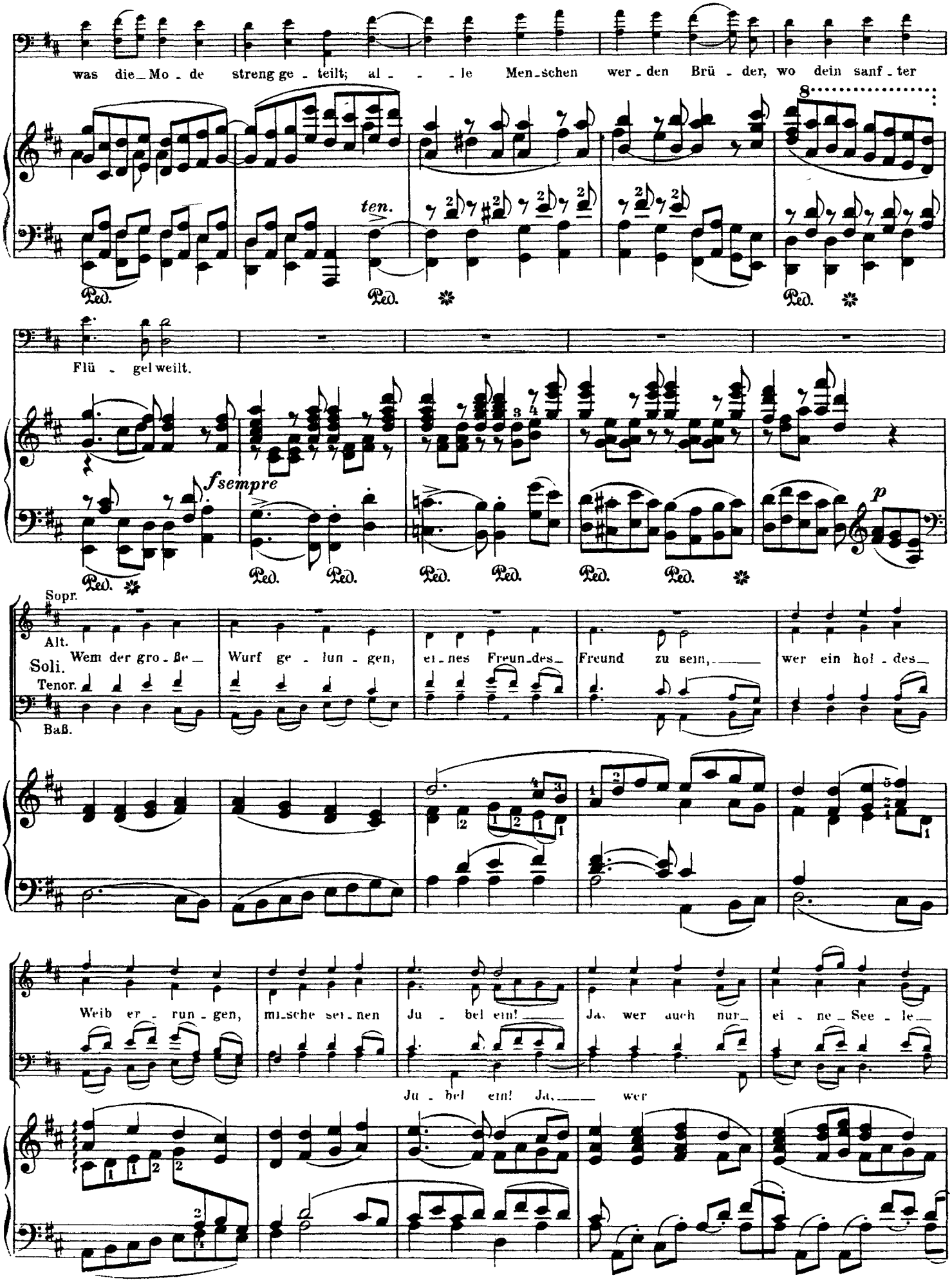
was die_Mo - de streng ge - teilt; al - - - le Men_schen wer - den Brü - der, wo dein sanf - ter
ten.
Ped.
Flü - gel weilt.
fsempre
p
Sopr.
Alt.
Soli.
Tenor.
Baß.
Wem der gro - ße_ Wurf ge - lun - gen, ei - nes Freun_des_ Freund zu sein,_____ wer ein hol - des_
Weib er - run - gen, mi_sche sei_nen Ju - bel ein! Ja, wer auch nur_ ei - ne_See - le_
Ju - bel ein! Ja,_____ wer

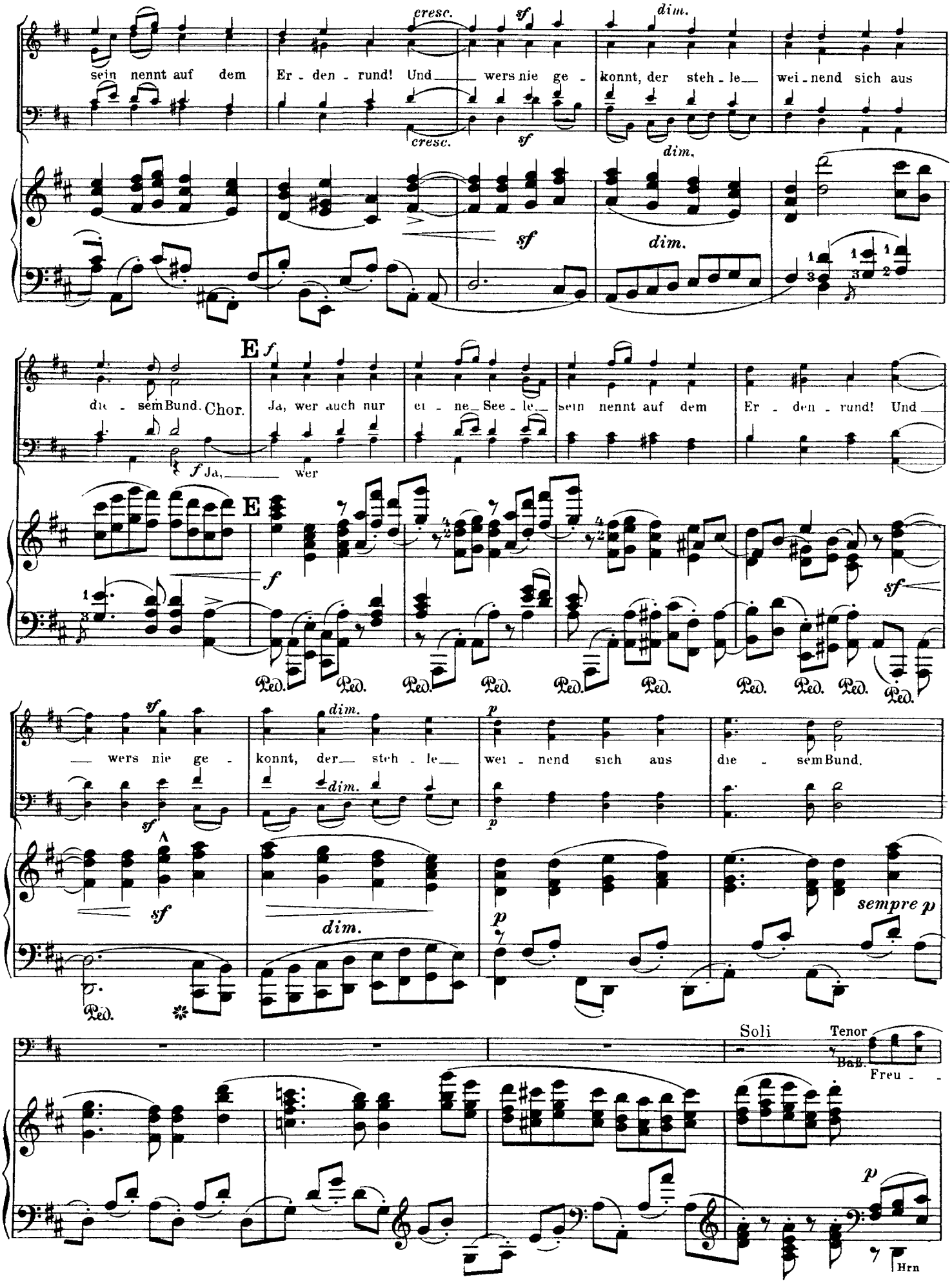
cresc.
sf
dim.
sein nennt auf dem Er - den - rund! Und wers nie ge - konnt, der steh - le wei - nend sich aus
E
f
die - sem Bund. Chor. Ja, wer auch nur ei - ne See - le
Ja, wer
Ped.
sempre p
Soli
Tenor
Baß.
Freu - -
Hrn

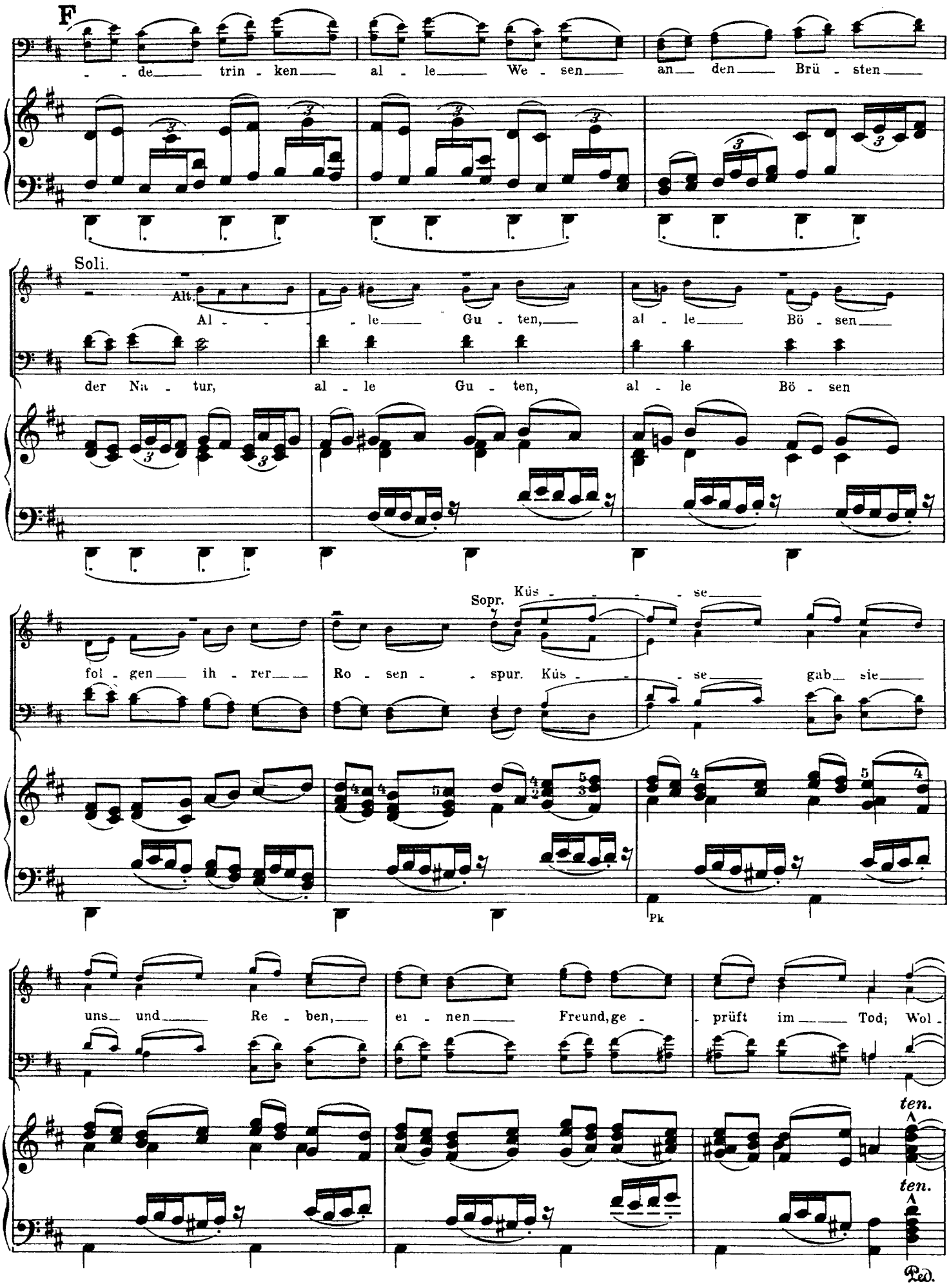
F
de trin - ken al - le We - sen an den Brü - sten
Soli.
Alt.
Al - le Gu - ten, al - le Bö - sen
der Na - tur, al - le Gu - ten, al - le Bö - sen
Sopr. Küs - se
fol - gen ih - rer Ro - sen - spur. Küs - se gab sie
Pk
uns und Re - ben, ei - nen Freund, ge - prüft im Tod; Wol -
ten.
ten.
Ped.

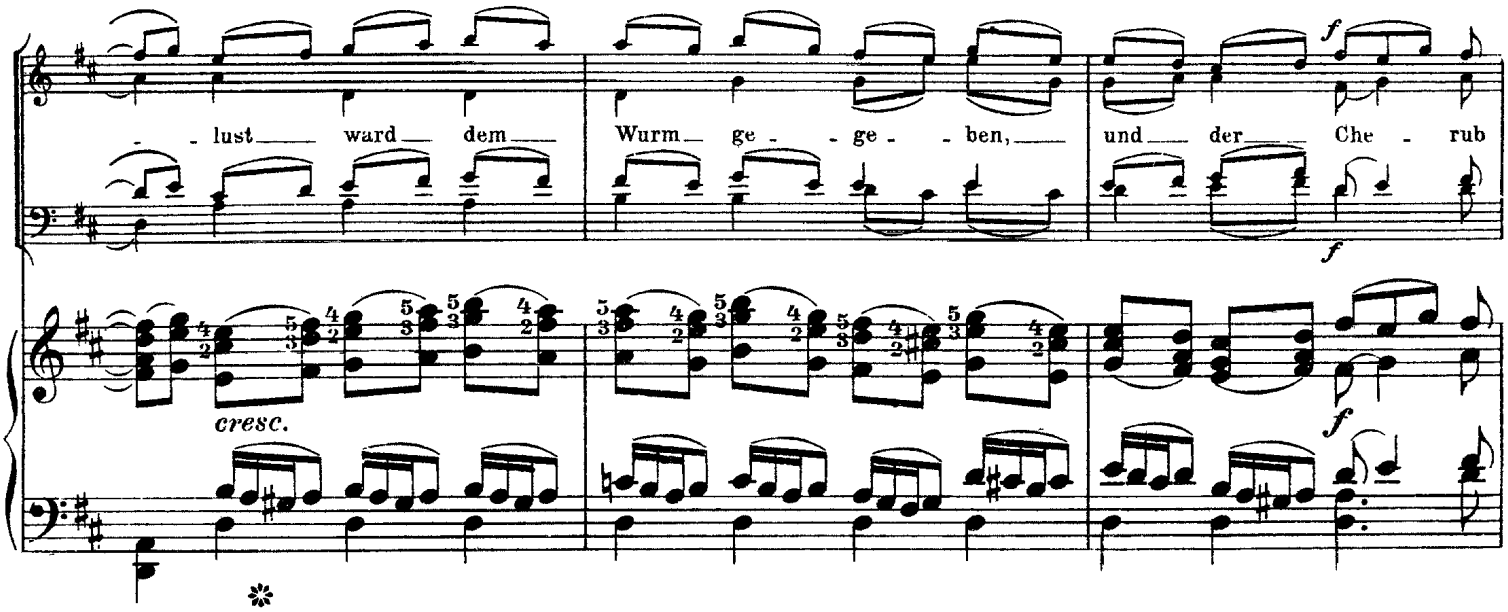
- - lust ward dem
Wurm ge - - ge - - ben,
und der Che - rub
f
cresc.
f

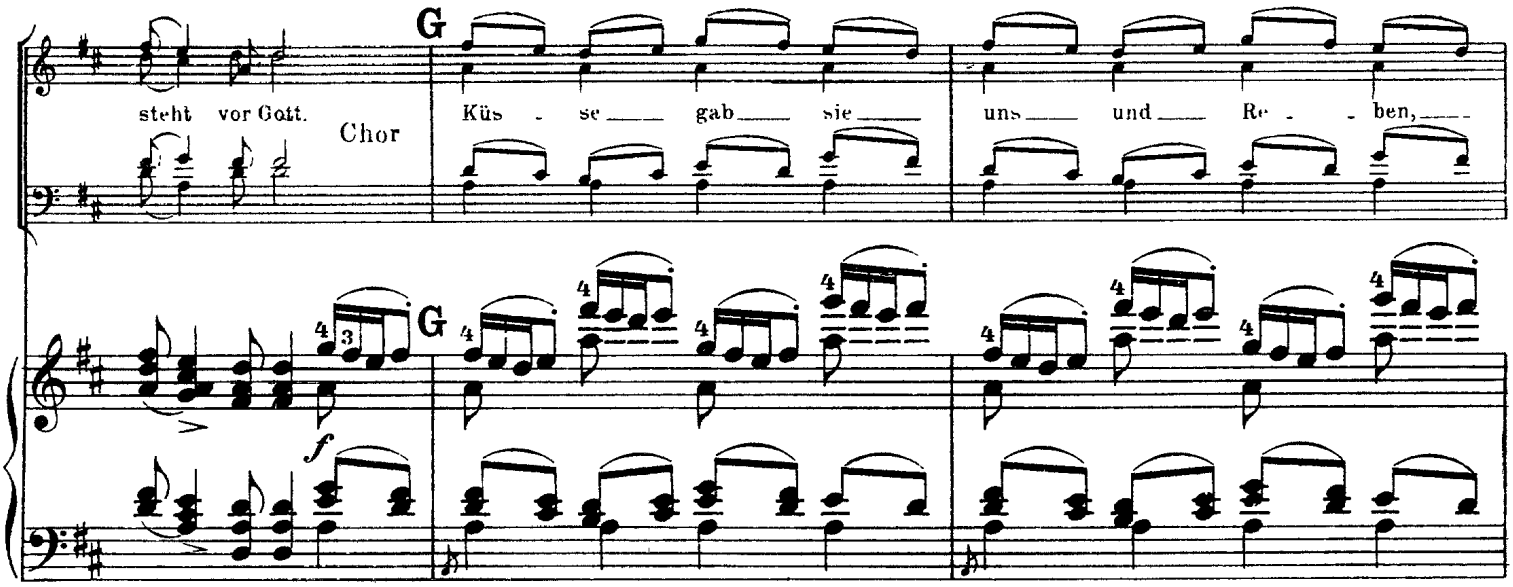
G
steht vor Gott.
Chor
Küs - se gab sie
uns und Re - - ben,
G
f

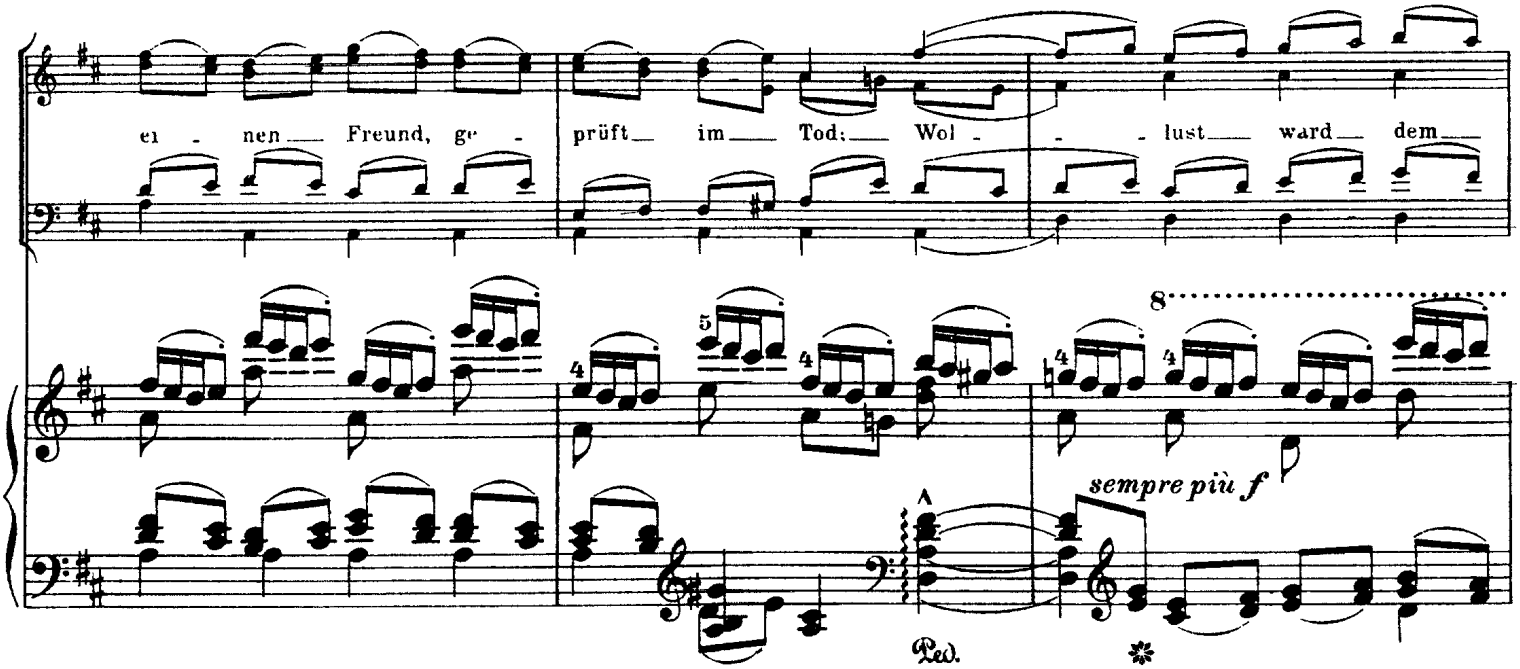
ei - nen Freund, ge -
prüft im Tod; Wol - - lust ward dem
8
sempre più f
Ped.

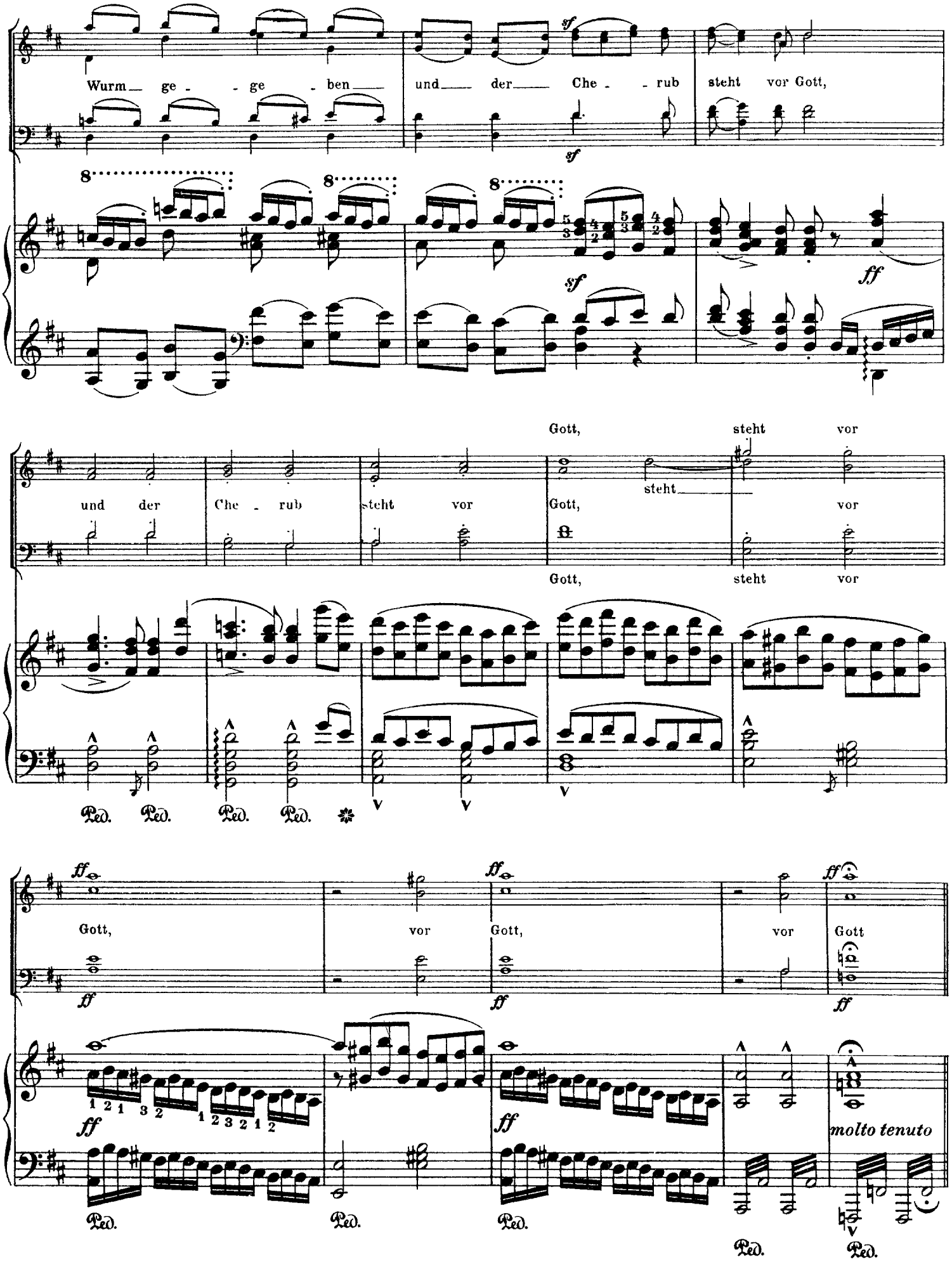
Wurm ge - ge - ben und der Che - rub steht vor Gott,
sf
sf
sf
ff
und der Che - rub steht vor Gott, steht vor
Gott, steht vor
Gott, steht vor
Ped. Ped. Ped. Ped.
ff Gott, vor Gott, vor Gott
ff
ff
ff
1 2 1 3 2 1 2 3 2 1 2
ff
ff
molto tenuto
Ped. Ped. Ped. Ped. Ped.

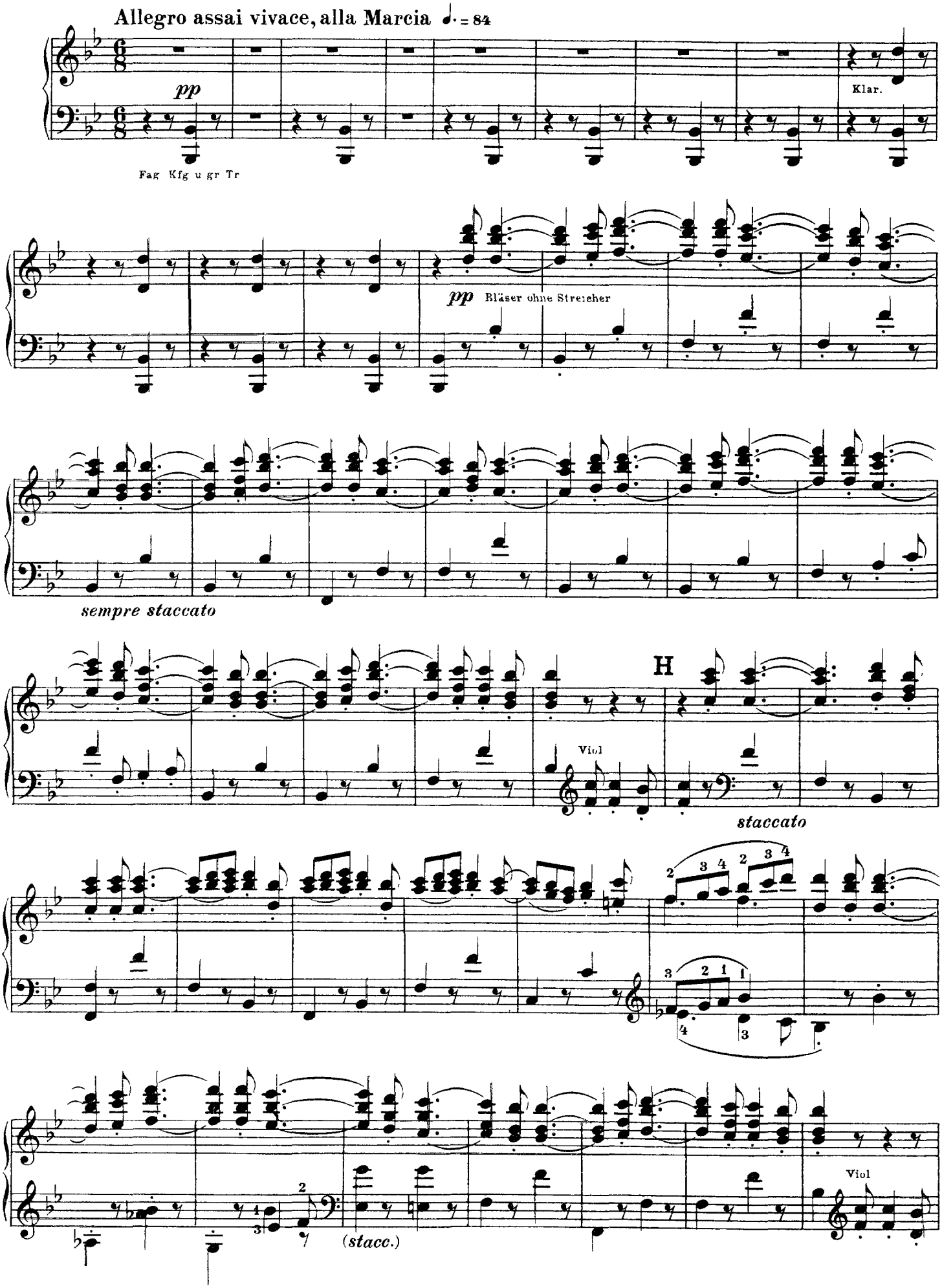
Allegro assai vivace, alla Marcia ♩. = 84
pp
Klar.
Fag Kfg u gr Tr
pp Bläser ohne Streicher
sempre staccato
H
Viol
staccato
(stacc.)
Viol

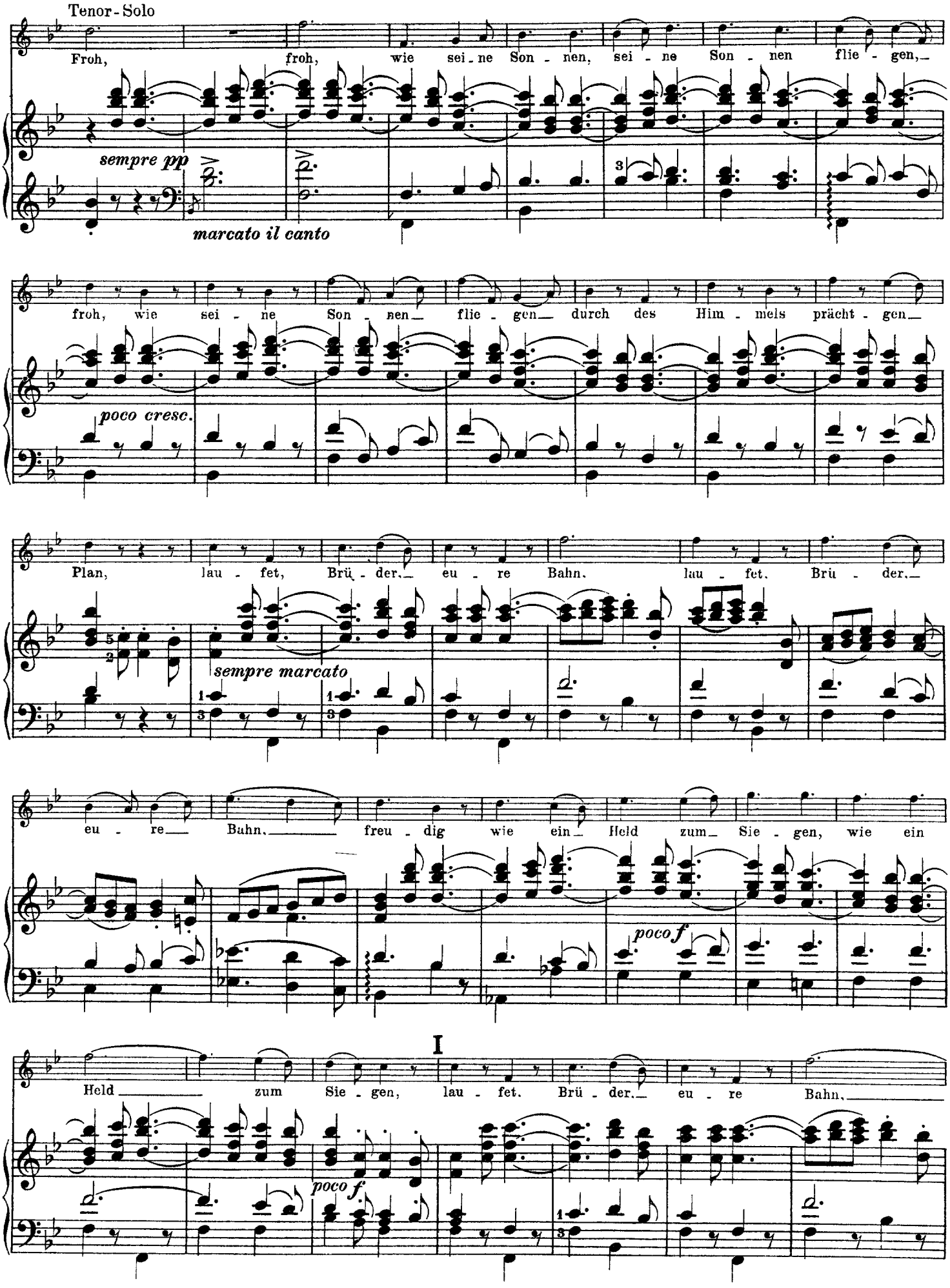
Tenor-Solo
Froh, froh, wie sei-ne Son-nen, sei-ne Son-nen flie-gen,
sempre pp
marcato il canto
froh, wie sei-ne Son-nen flie-gen durch des Him-mels prächt-gen
poco cresc.
Plan, lau-fet, Brü-der, eu-re Bahn, lau-fet, Brü-der,
sempre marcato
eu-re Bahn, freu-dig wie ein Held zum Sie-gen, wie ein
poco f
I
Held zum Sie-gen, lau-fet, Brü-der, eu-re Bahn,
poco f

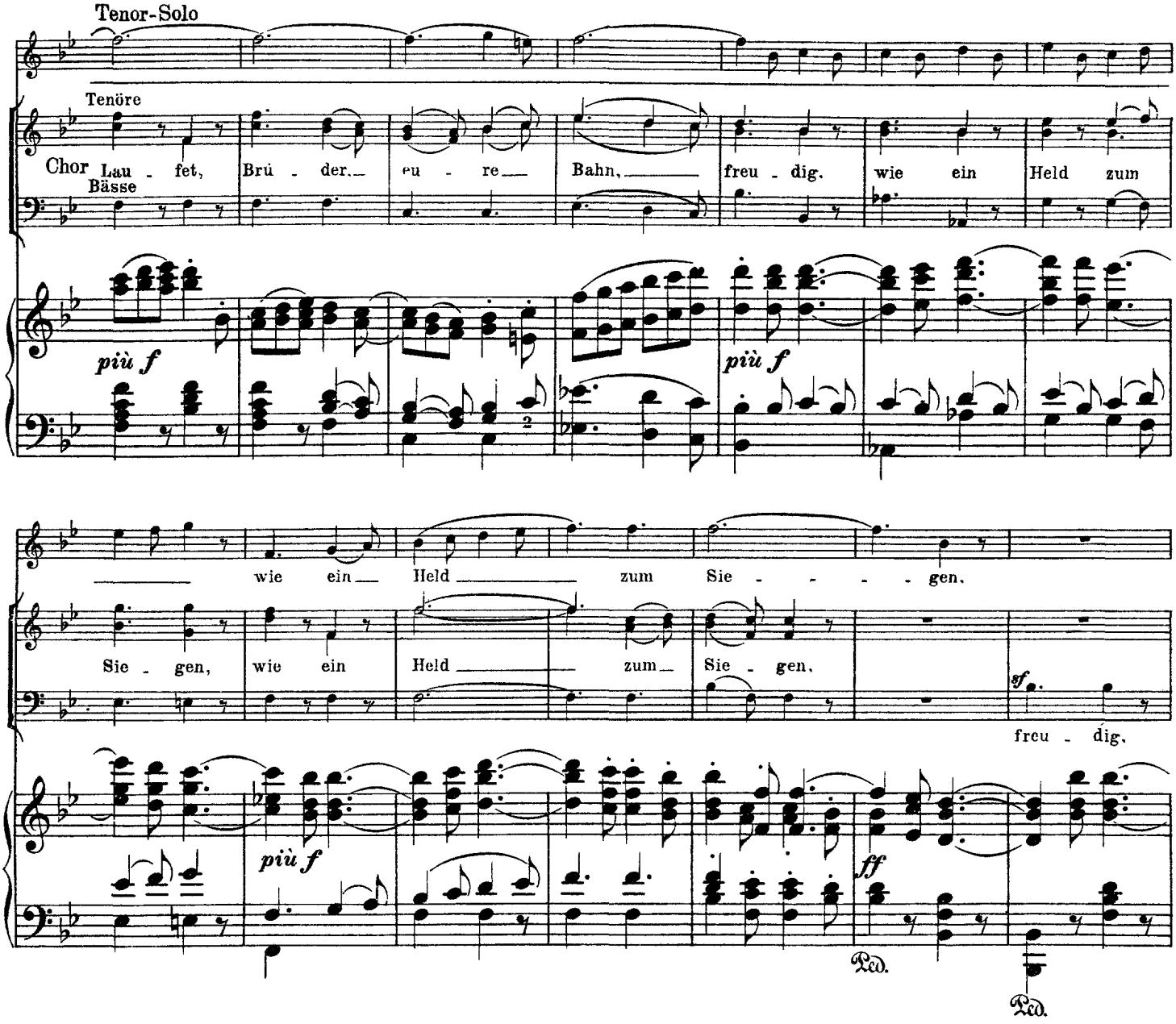

(These 6 bars may be omitted by the solo singer, but not by the chorus.)

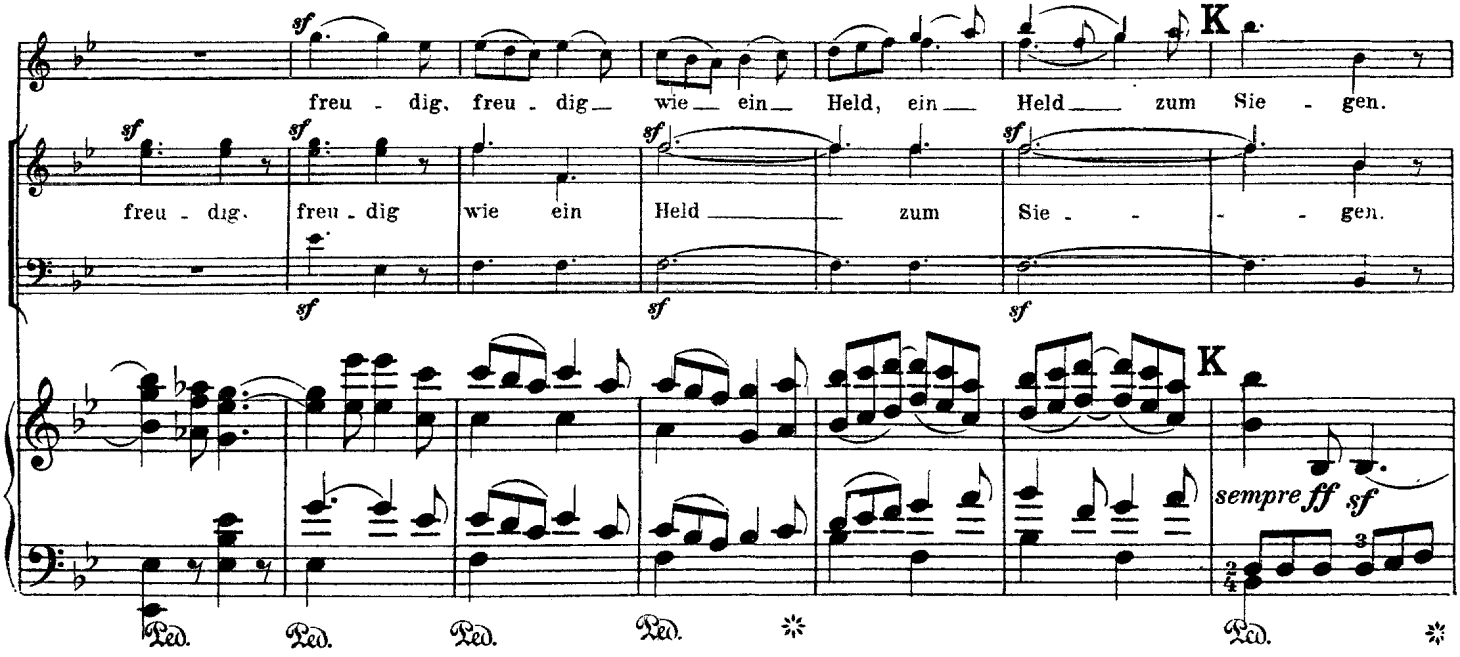

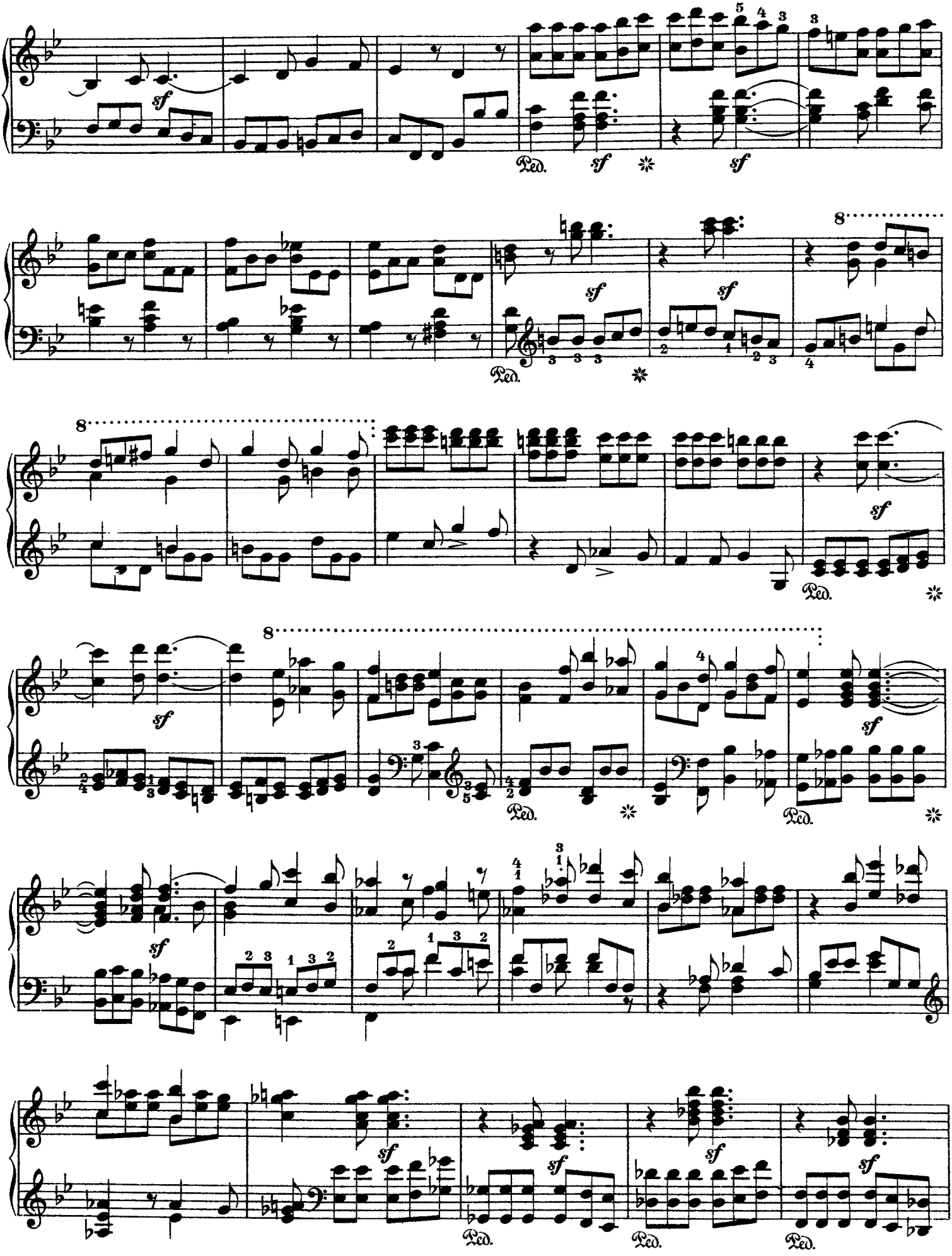

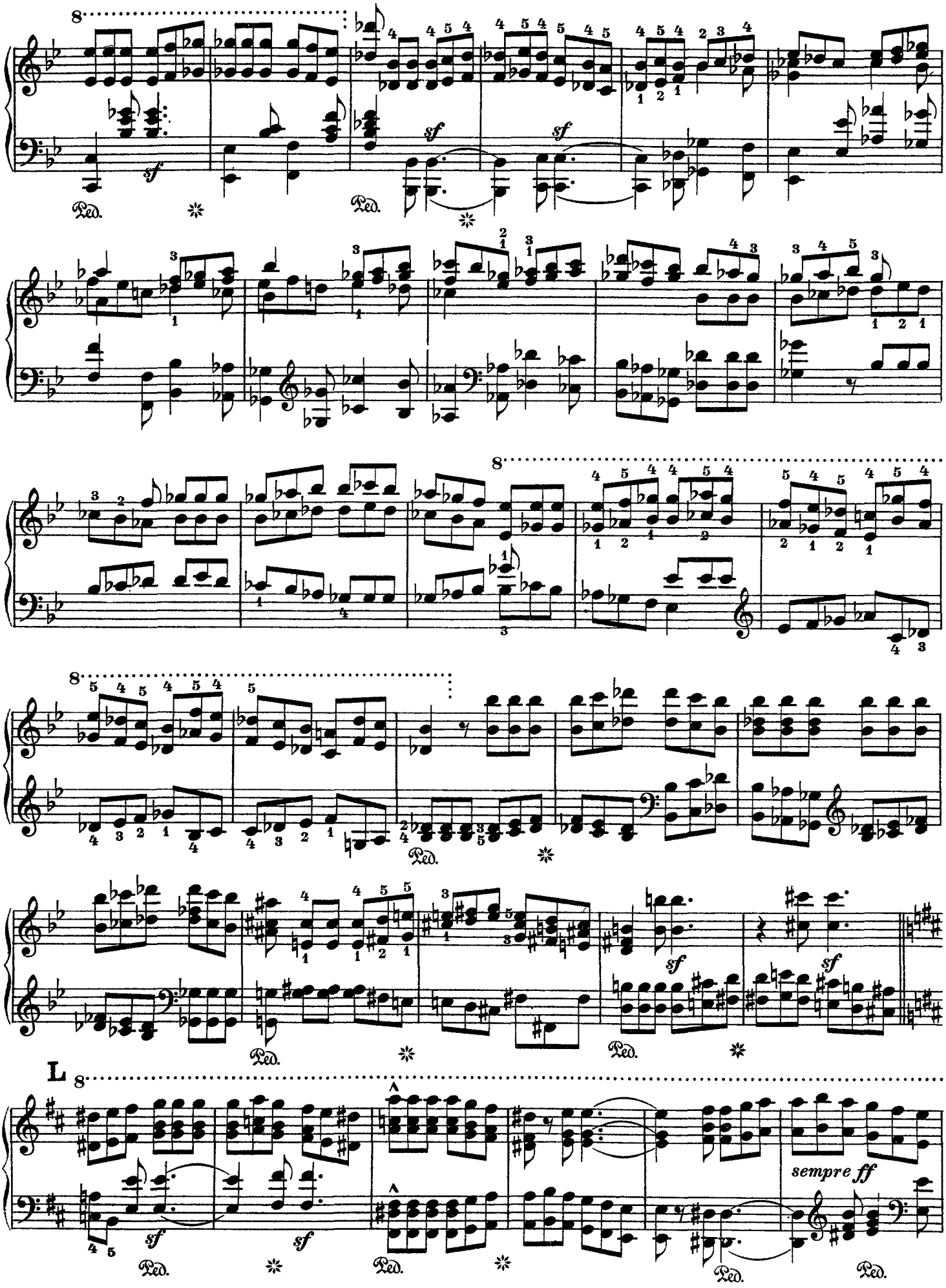
8
sf
sf
Ped.
8
8
Ped.
sf
sf
Ped.
Ped.
L
8
sempre ff
Ped.
Ped.
Ped.
Ped.

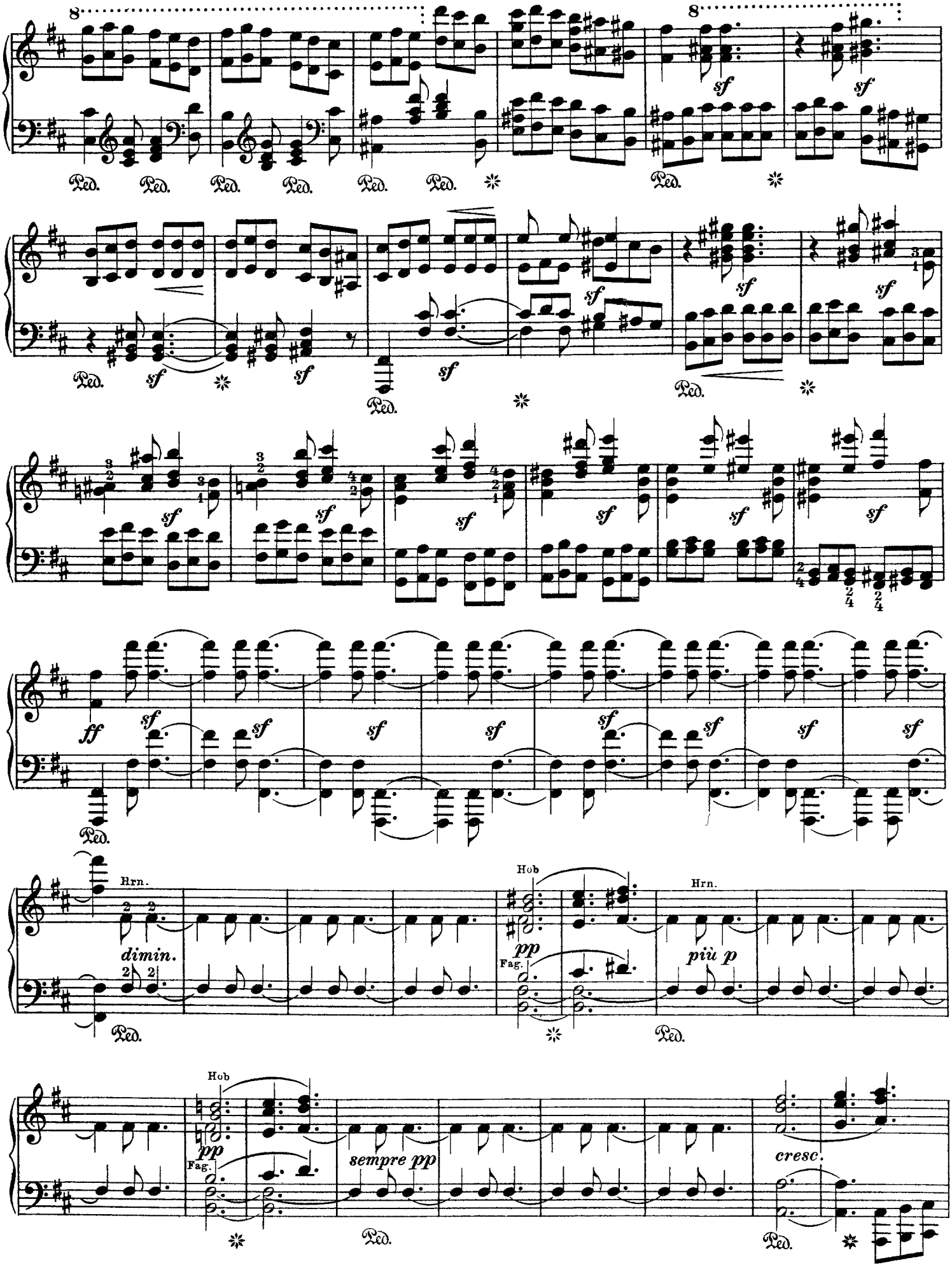
8
8
sf
Ped.
ff
Hrn.
dimin.
Hob
pp
Fag.
più p
sempre pp
cresc.

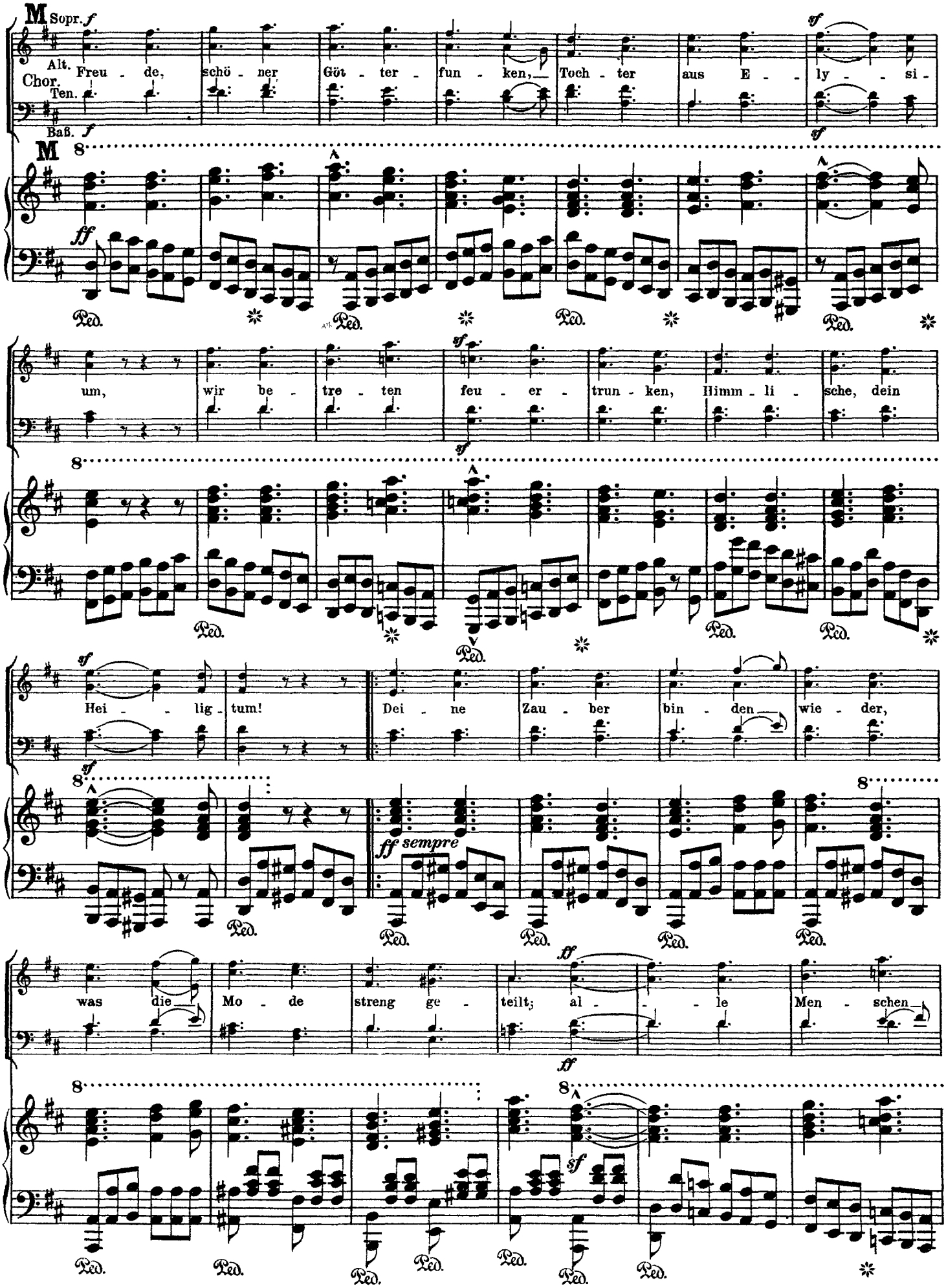
M
Sopr. f
Alt.
Chor.
Ten.
Baß. f
Freu - de, schö - ner Göt - ter - fun - ken, Toch - ter aus E - ly - si -
sf
M
8
ff
Ped.
um, wir be - tre - ten feu - er - trun - ken, Himm - li - sche, dein
sf
Hei - lig - tum!
Dei - ne Zau - ber bin - den wie - der,
ff sempre
was die Mo - de streng ge - teilt; al - le Men - schen
ff
sf

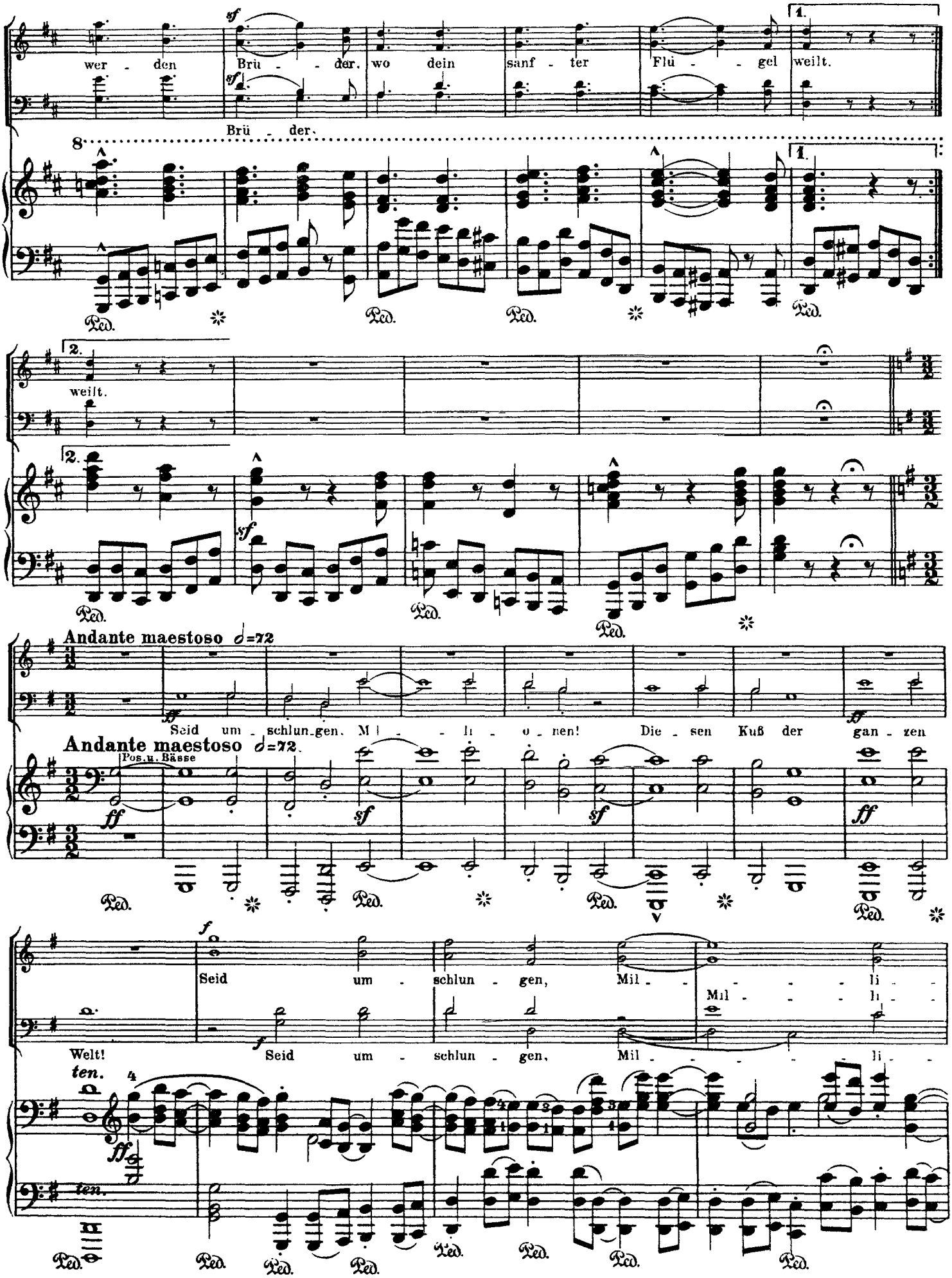
wer - den Brü - - der, wo dein sanf - ter Flü - - gel weilt.
Brü - der.
1.
2.
weilt.
Andante maestoso ♩=72
Seid um - schlun - gen, Mil - - - li - o - nen! Die - sen Kuß der gan - zen
Pos. u. Bässe
Seid um - schlun - gen, Mil - - - li - -
Mil - - - li - -
Welt! Seid um - schlun - gen, Mil - - - - - li -
ten.
Ped.

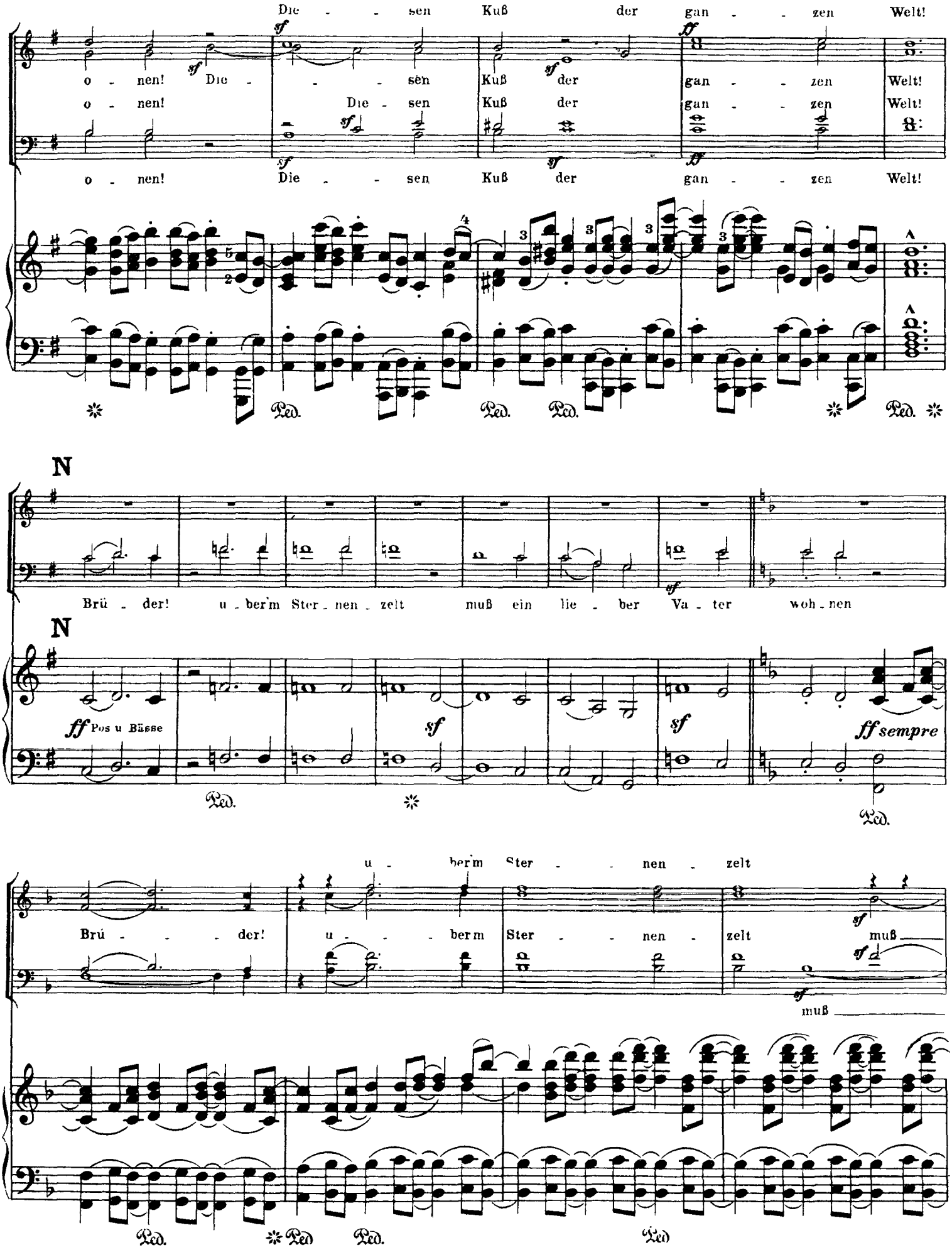
Die - - sen Kuß der gan - - zen Welt!
o - nen! Die - - - sen Kuß der gan - - zen Welt!
o - nen! Die - sen Kuß der gan - - zen Welt!
o - nen! Die - - sen Kuß der gan - - zen Welt!
Ped.
N
Brü - der! u - ber'm Ster - nen - zelt muß ein lie - ber Va - ter woh - nen
N
ff Pos u Bässe
sf
sf
ff sempre
Ped.
u - ber'm Ster - - nen - zelt
Brü - - - der! u - - - ber'm Ster - - nen - zelt muß
muß
Ped.
Ped.
Ped.
Ped.

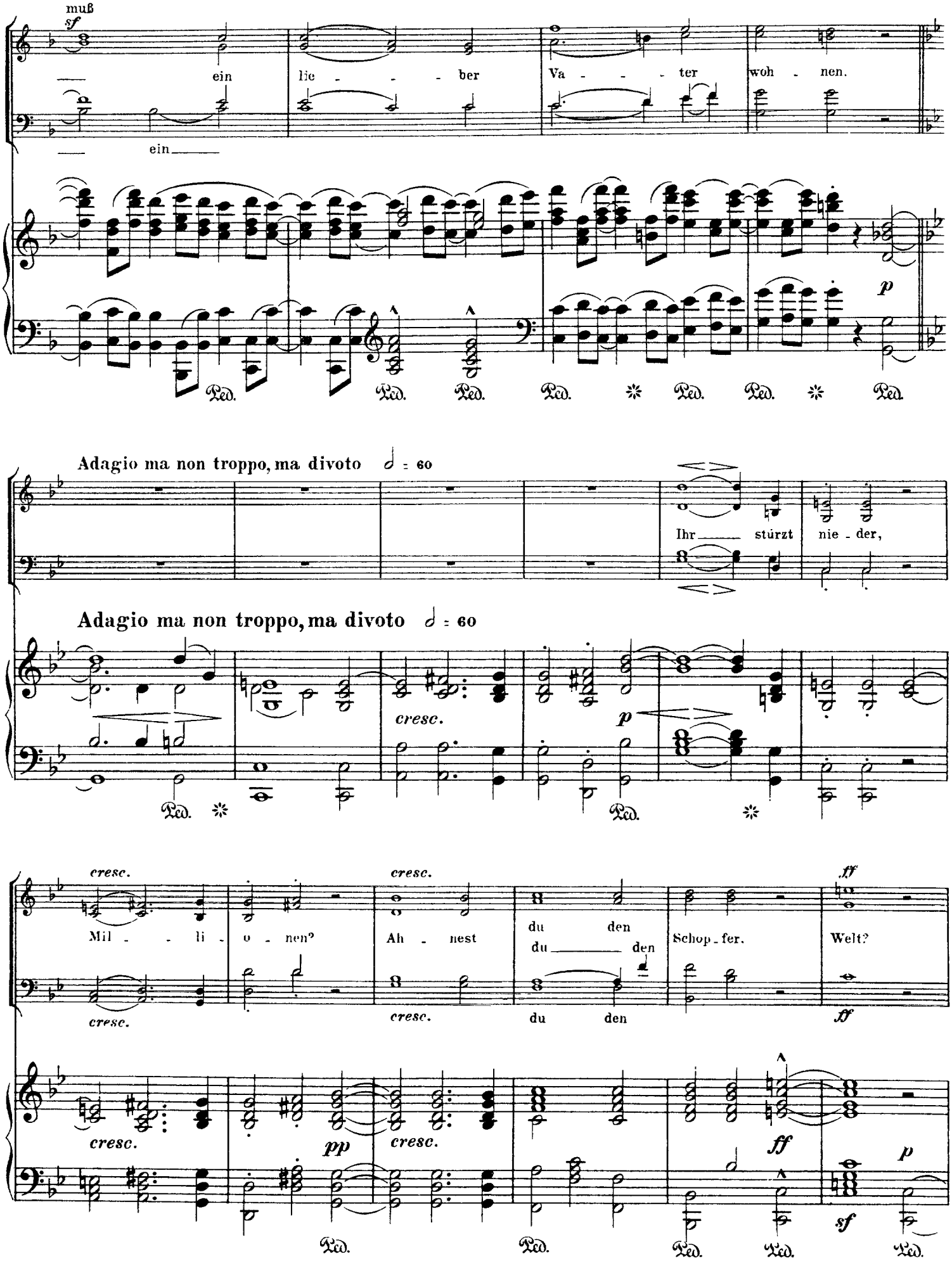
muß
sf
ein lie - - - ber Va - - - ter woh - nen.
ein
p
Ped. Ped. Ped. Ped. Ped. Ped. Ped.
Adagio ma non troppo, ma divoto ♩ = 60
Ihr stürzt nie - der,
Adagio ma non troppo, ma divoto ♩ = 60
cresc.
p
Ped. Ped.
cresc.
Mil - - li - o - nen?
cresc.
Ah - nest
cresc.
du den
du den
du den
Schop - fer.
ff
Welt?
ff
cresc.
cresc.
pp
cresc.
ff
p
sf
Ped. Ped. Ped. Ped. Ped.

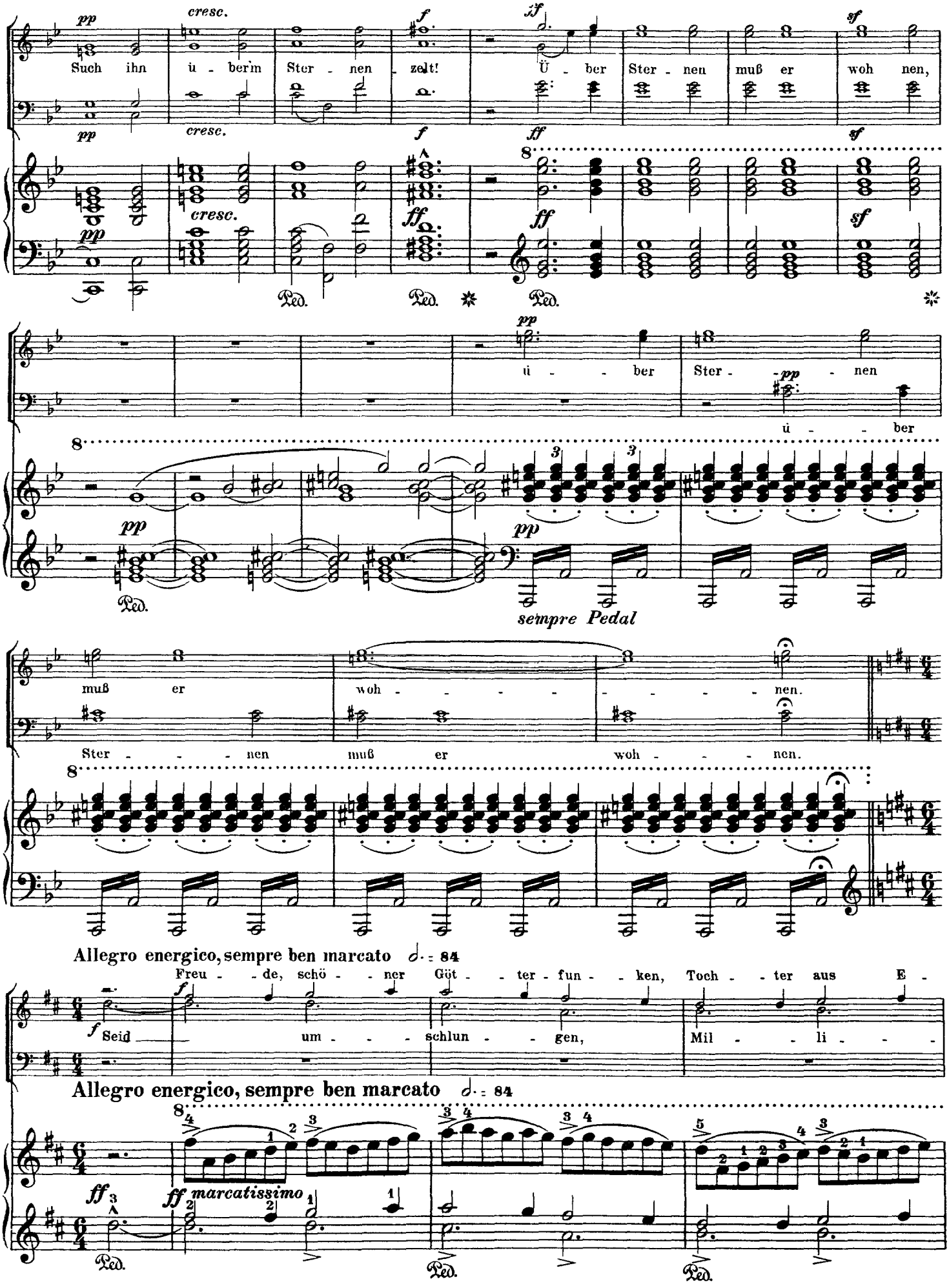
pp
cresc.
f
ff
sf
Such ihn ü - ber'm Ster - nen - zelt! Ü - ber Ster - nen muß er woh nen,
ü - ber Ster - nen
ü - ber
sempre Pedal
muß er woh - - - - - - - - nen.
Ster - - - nen muß er woh - - - nen.
Allegro energico, sempre ben marcato 𝅗𝅥. = 84
Freu - de, schö - ner Göt - ter - fun - ken, Toch - ter aus E -
Seid um - - - schlun - gen, Mil - li - -
Allegro energico, sempre ben marcato 𝅗𝅥. = 84
ff marcatissimo

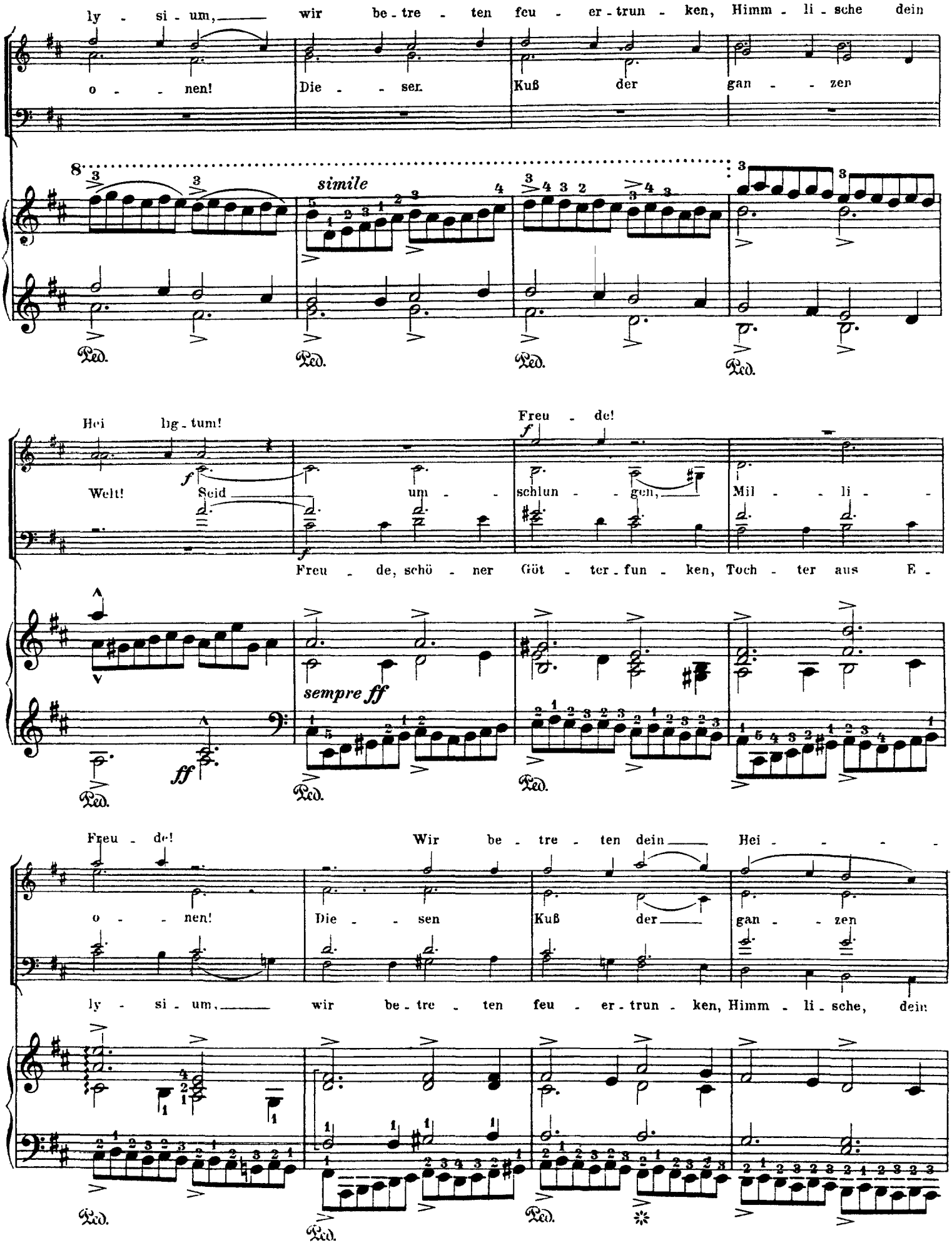
ly - si - um, wir be - tre - ten feu - er - trun - ken, Himm - li - sche dein
o - - nen! Die - - ser. Kuß der gan - - zen
simile
Ped.
Hei lig - tum!
Freu - de!
Welt! Seid um - schlun - gen, Mil - li -
Freu - de, schö - ner Göt - ter - fun - ken, Toch - ter aus E -
sempre ff
ff
Freu - de!
Wir be - tre - ten dein Hei - - - -
o - - nen! Die - - sen Kuß der gan - - zen
ly - si - um, wir be - tre - ten feu - er - trun - ken, Himm - li - sche, dein

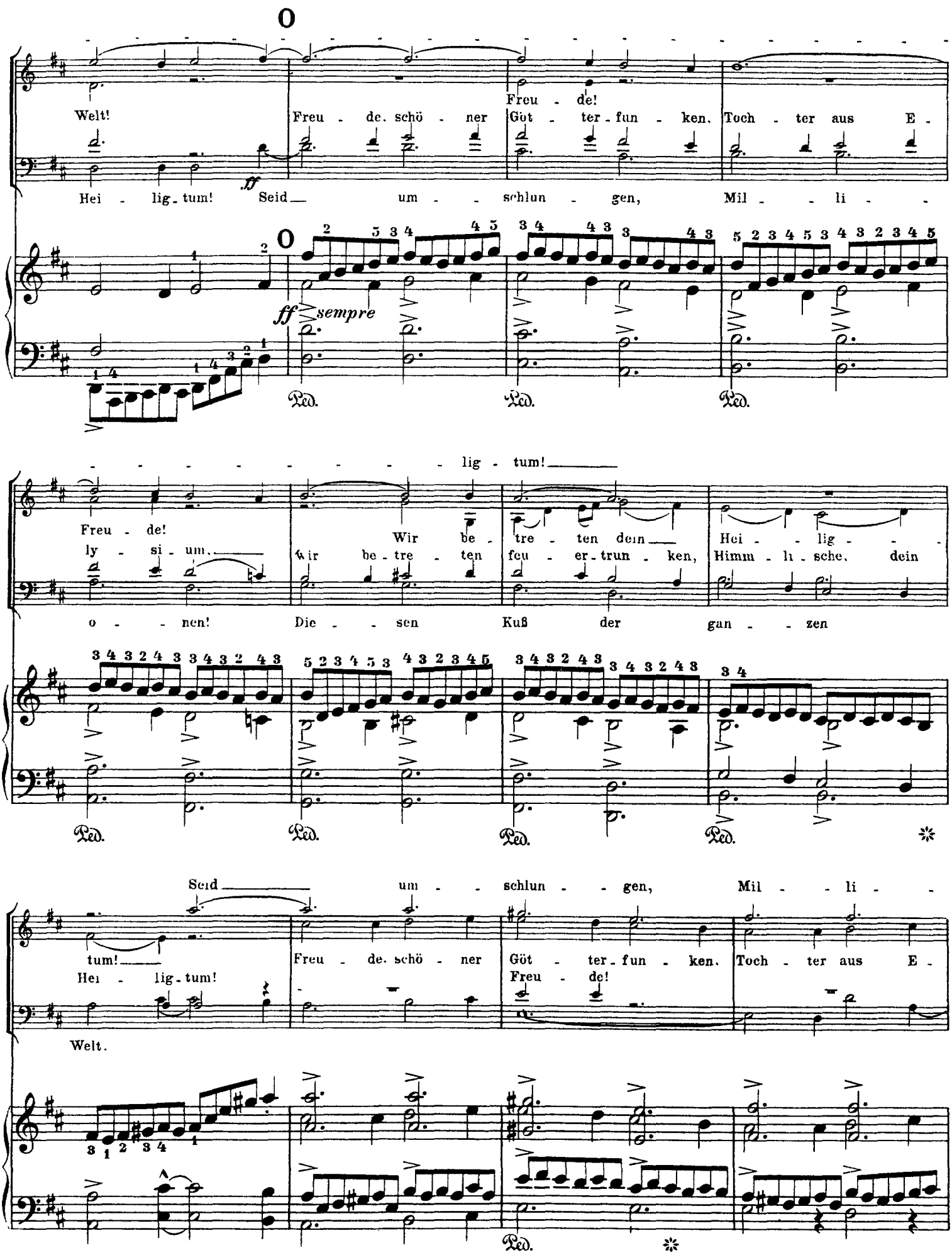
Welt!
Freu - de. schö - ner Göt - ter - fun - ken, Toch - ter aus E -
Freu - de!
Hei - lig - tum! Seid um - - schlun - gen, Mil - - li -
ff
ff sempre
Ped.
lig - tum!
Freu - de!
ly - si - um.
Wir be - tre - ten dein
Hei - - lig - -
Wir be - tre - ten feu - er - trun - ken, Himm - li - sche, dein
o - - nen! Die - - sen Kuß der gan - - zen
Seid um - - schlun - - gen, Mil - - li -
tum!
Hei - lig - tum!
Freu - de. schö - ner Göt - ter - fun - ken. Toch - ter aus E -
Freu - de!
Welt.

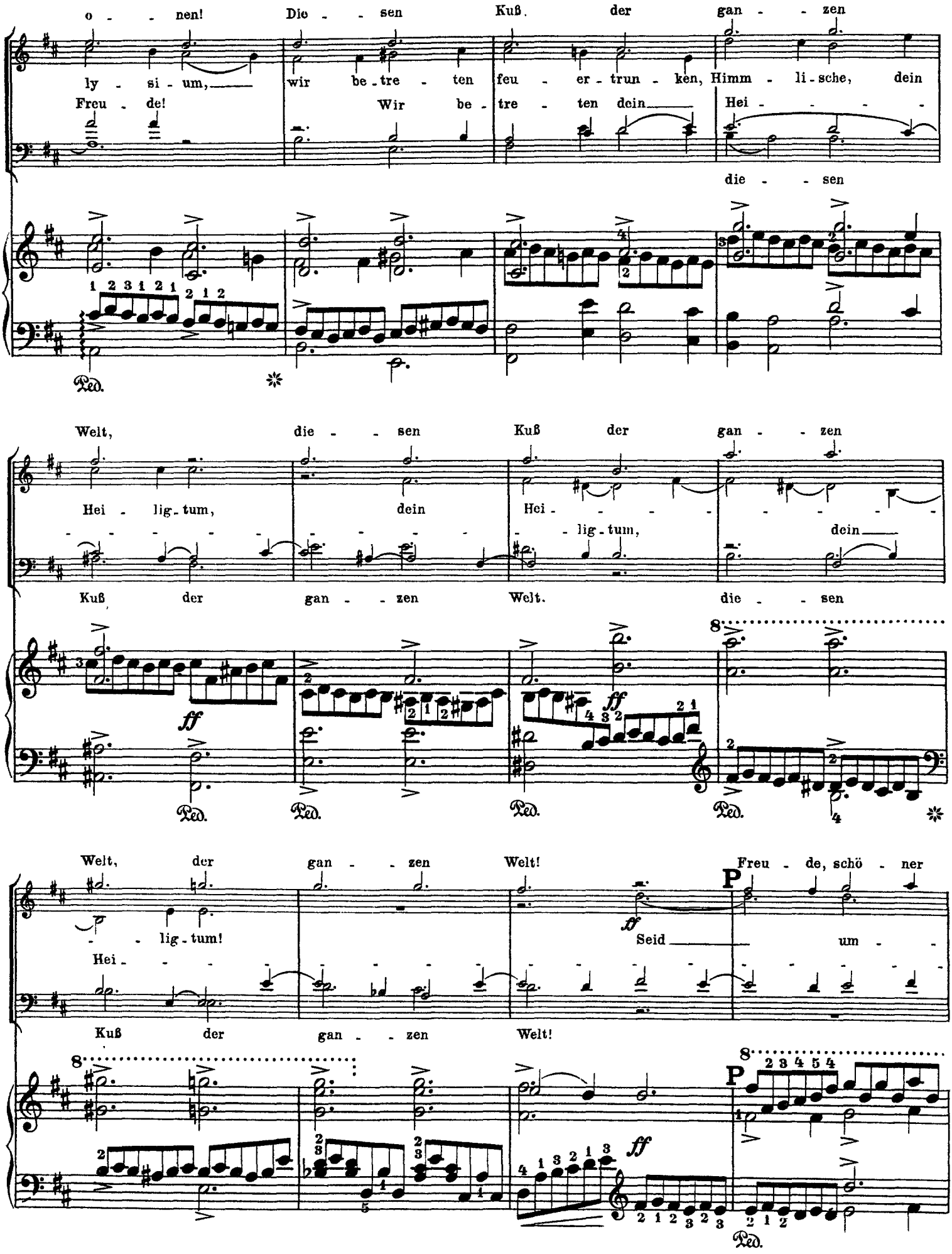
o - - nen! Die - - sen Kuß, der gan - - zen
ly - si - um, wir be - tre - ten feu - er - trun - ken, Himm - li - sche, dein
Freu - de! Wir be - tre - ten dein Hei - - - -
die - - sen
Ped.
Welt, die - - sen Kuß der gan - - zen
Hei - lig - tum, dein Hei - - - - - - - - -
- - - - - - - - - - - - - - - - lig - tum, dein
Kuß, der gan - - zen Welt. die - - sen
ff
Ped.
Welt, der gan - - zen Welt! Freu - de, schö - ner
- - lig - tum! sf Seid um - -
Hei -
Kuß der gan - - zen Welt!
P
ff
Ped.

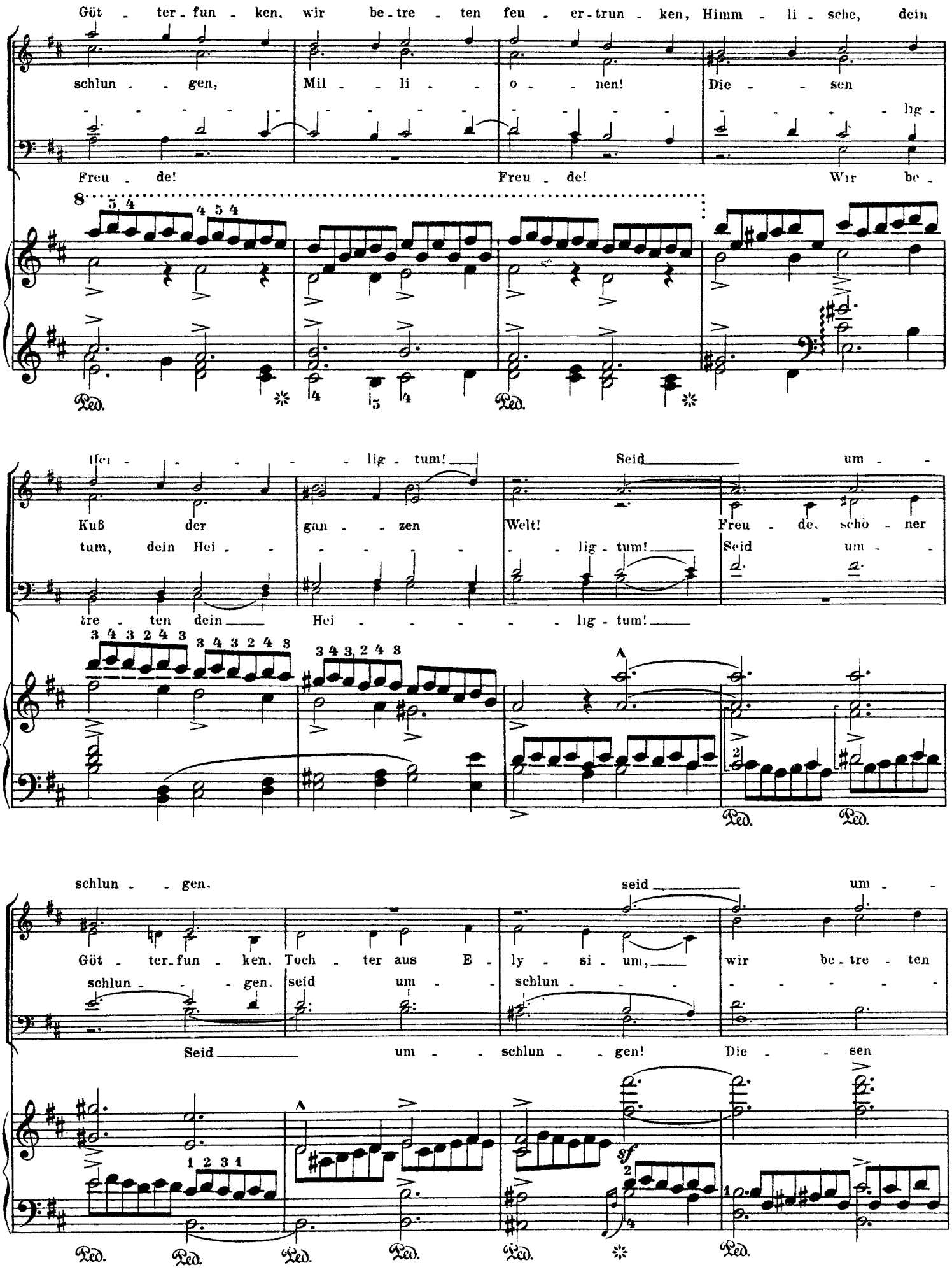
Göt - ter - fun - ken, wir be - tre - ten feu - er - trun - ken, Himm - li - sche, dein
schlun - - gen, Mil - - li - - o - - nen! Die - - sen lig -
Freu - de! Freu - de! Wir be -
8
Hei - - - - - lig - tum! Seid um -
Kuß der gan - - zen Welt! Freu - de, scho - ner
tum, dein Hei - - - - - - lig - tum! Seid um -
tre - ten dein Hei - - - - - lig - tum!
Ped.
schlun - - gen. seid um -
Göt - ter - fun - ken, Toch - ter aus E - ly - si - um, wir be - tre - ten
schlun - - - gen. seid um - schlun - - - - - -
Seid um - schlun - - gen! Die - - sen
sf
Ped.

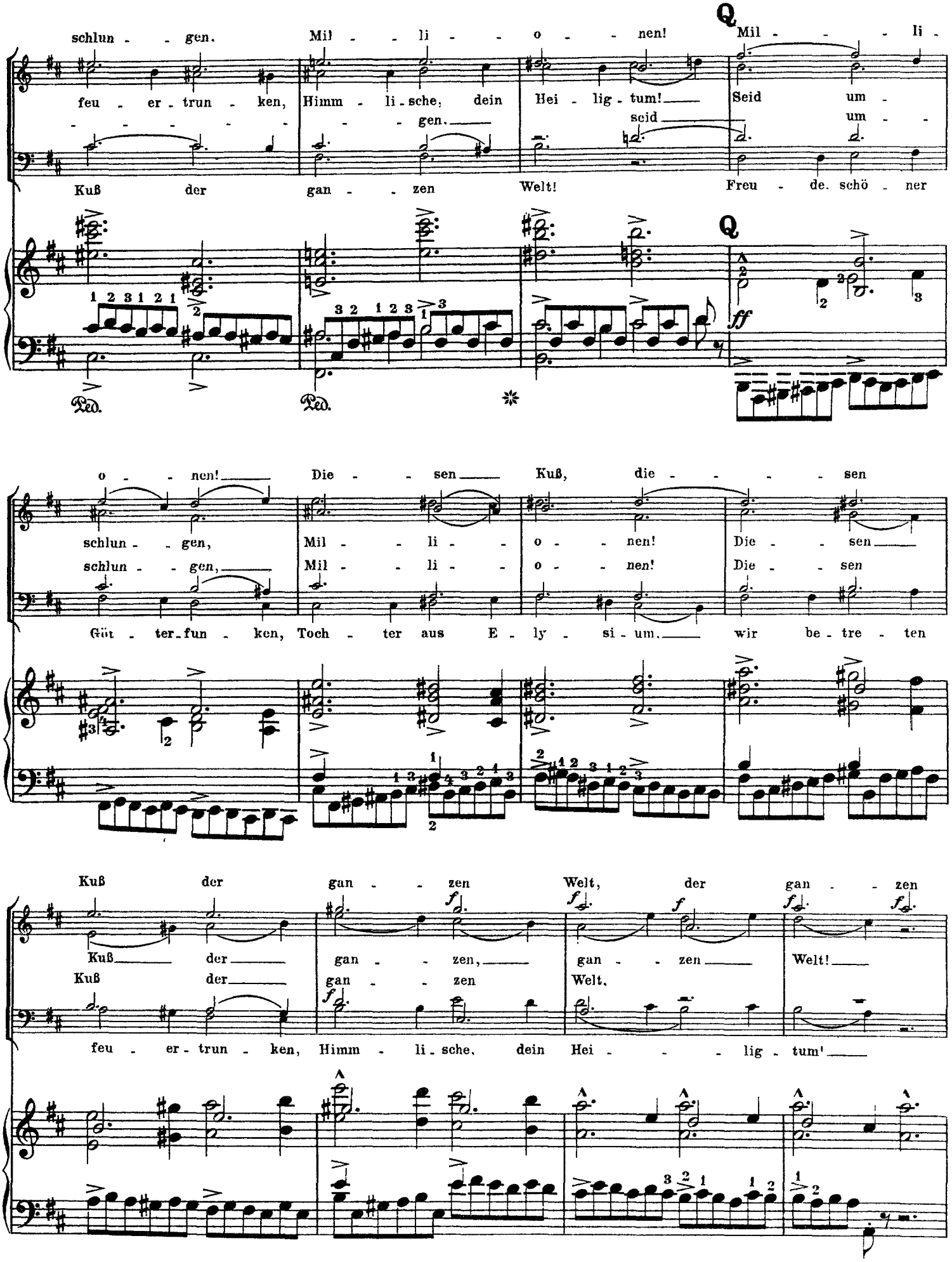
schlun - - gen. Mil - - li - - o - - nen! Mil - - - li -
feu - er - trun - ken, Himm - li - sche, dein Hei - lig - tum! Seid um -
gen. scid um - -
Kuß der gan - - zen Welt! Freu - de. schö - ner
Q Q
ff
Ped. Ped.
o - - nen! Die - - sen Kuß, die - - - - sen
schlun - - gen, Mil - - li - - o - - nen! Die - - sen
schlun - - gen, Mil - - li - - o - - nen! Die - - sen
Göt - ter - fun - ken, Toch - ter aus E - ly - si - um. wir be - tre - ten
Kuß der gan - - zen Welt, der gan - - zen
Kuß der gan - zen, gan - - zen Welt!
Kuß der gan - - zen Welt.
feu - er - trun - ken, Himm - li - sche, dein Hei - - - lig - tum!

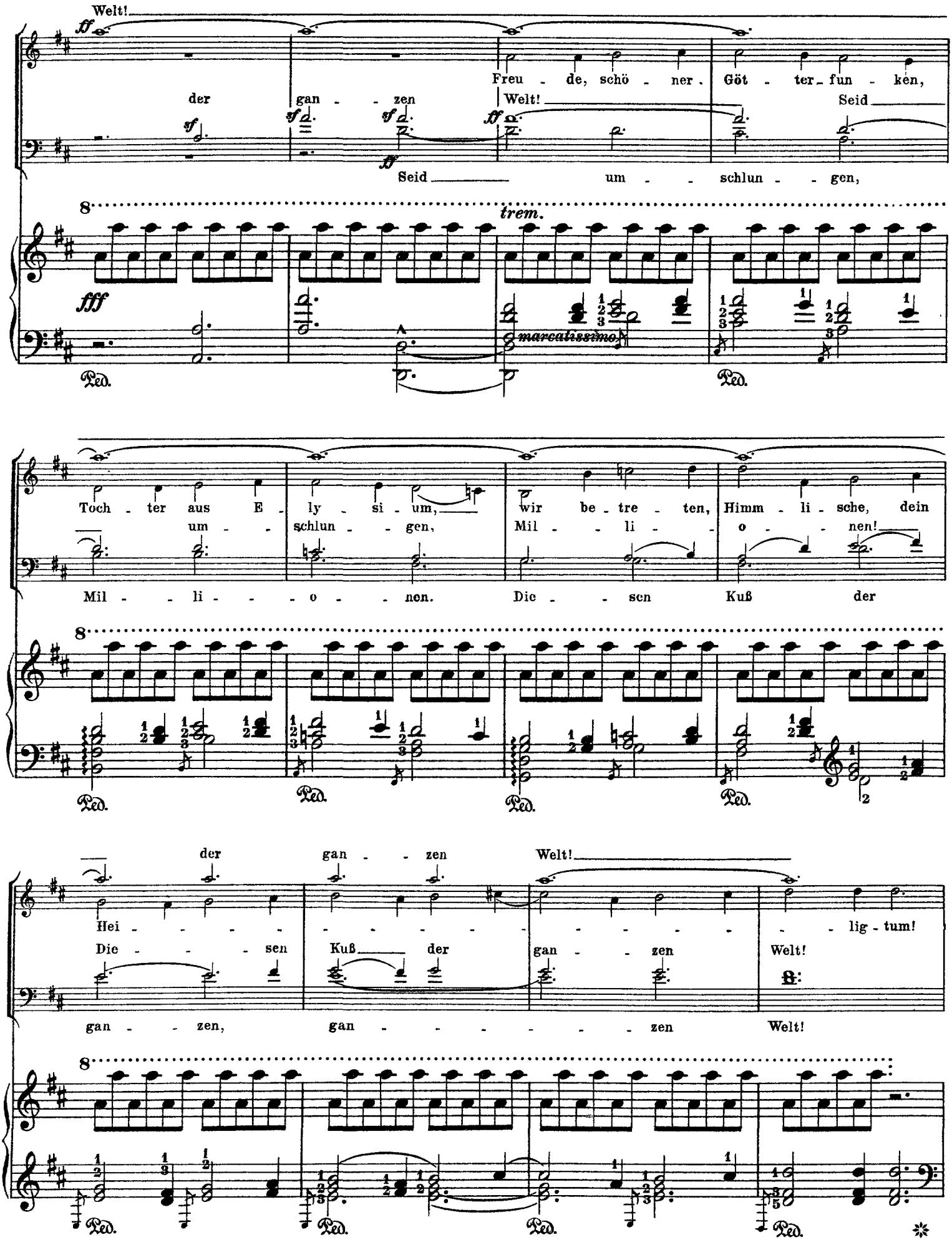
Welt!
Freu - de, schö - ner, Göt - ter fun - ken,
der gan - zen Welt! Seid
Seid um - schlun - gen,
trem.
marcatissimo
Toch - ter aus E - ly - si - um, wir be - tre - ten, Himm - li - sche, dein
um - schlun - gen, Mil - li - o - nen!
Mil - li - o - nen. Die - sen Kuß der
der gan - zen Welt!
Hei - lig - tum!
Die - sen Kuß der gan - zen Welt!
gan - zen, gan - zen Welt!
Ped.

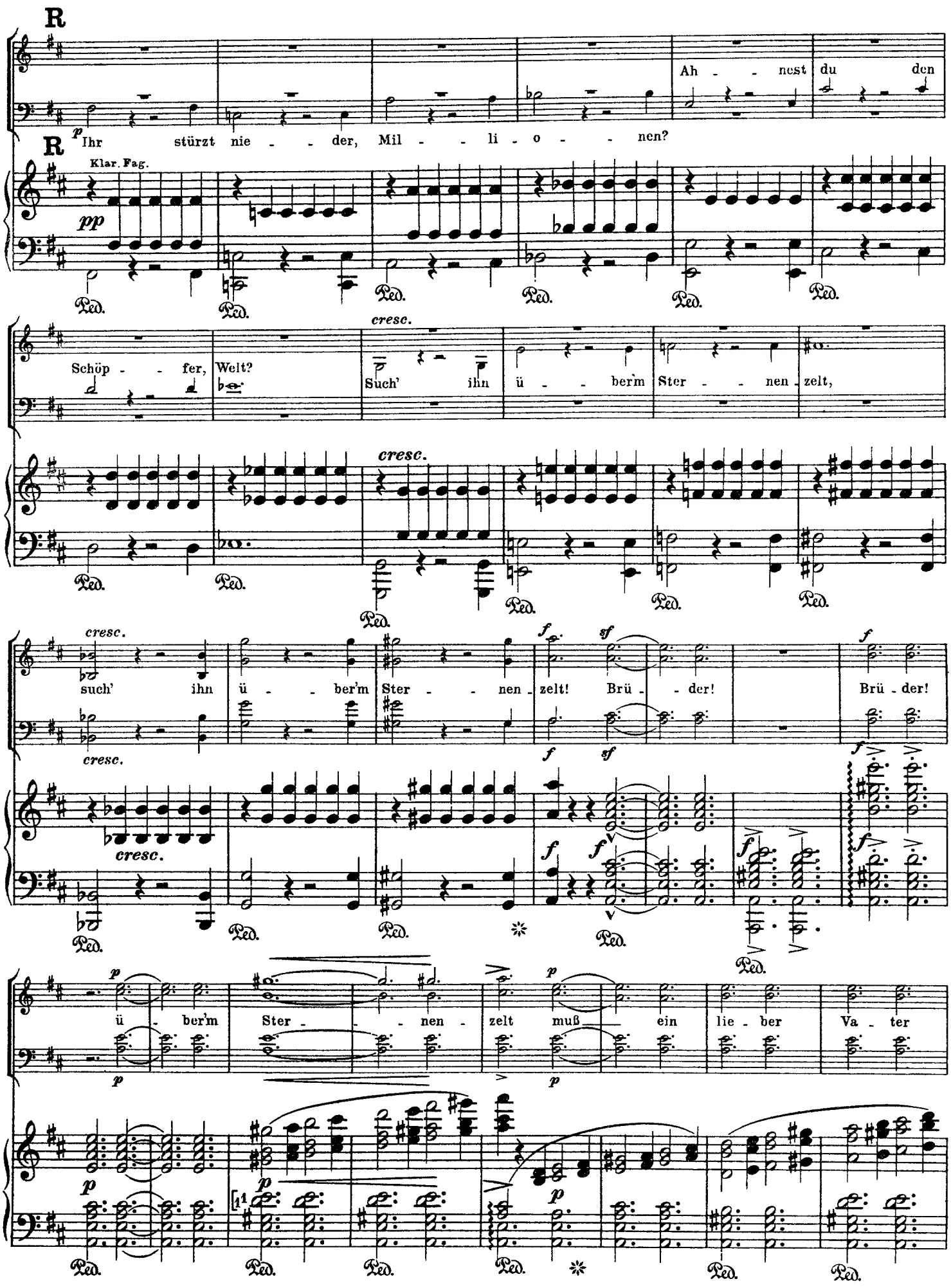
R
Ah - - nest du den
p Ihr stürzt nie - - der, Mil - - li - o - - nen?
R
Klar. Fag.
pp
Schöp - - fer, Welt?
cresc.
Such' ihn ü - - ber'm Ster - - nen - zelt,
cresc.
such' ihn ü - - ber'm Ster - - nen - zelt! Brü - - der! Brü - der!
cresc.
cresc.
ü - ber'm Ster - - - nen - zelt muß ein lie - ber Va - ter
Ped.

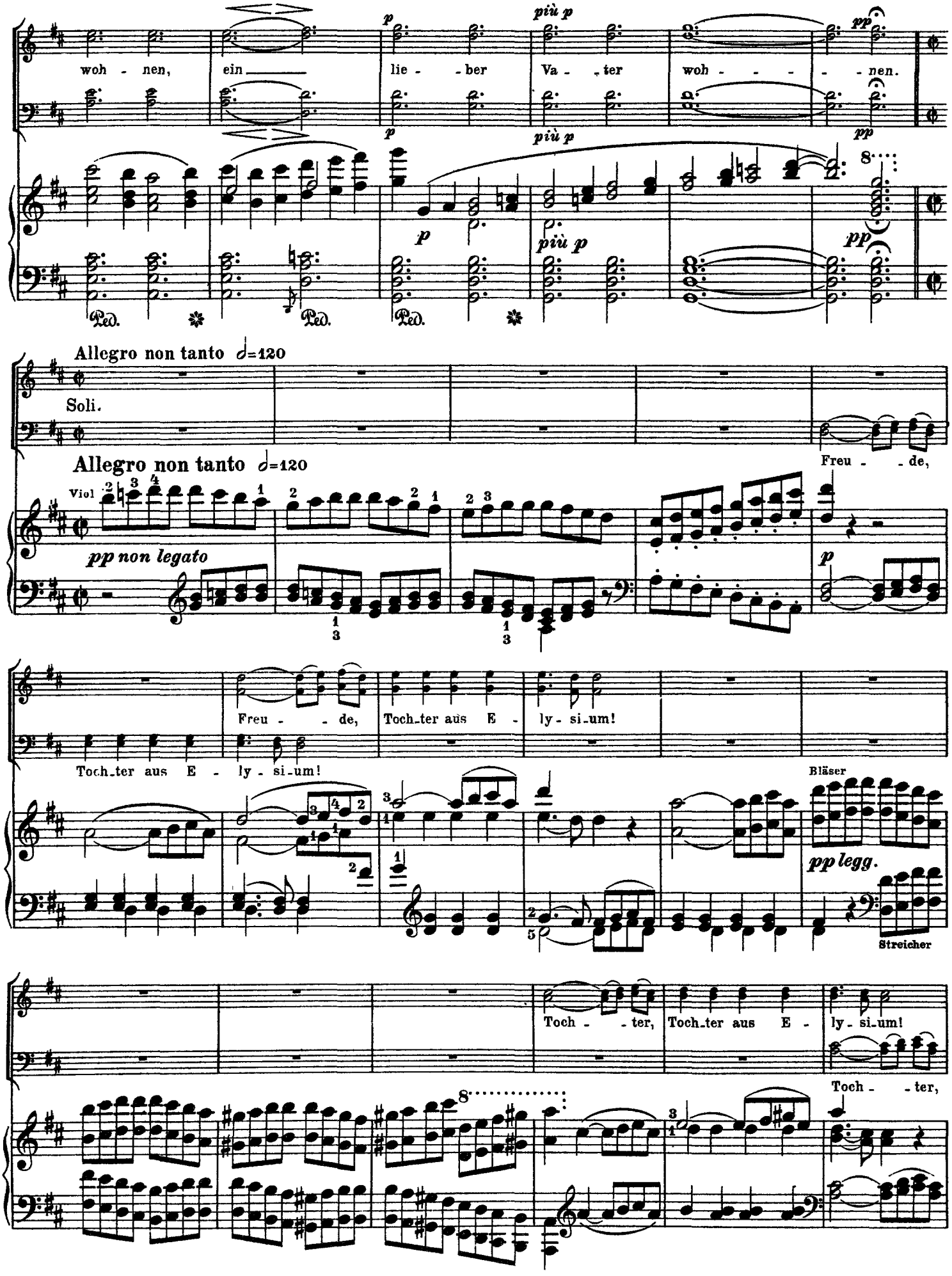
woh - nen, ein lie - ber Va - ter woh - - - - nen.

Allegro non tanto 𝅗𝅥=120
Soli.
Freu - de,
Allegro non tanto 𝅗𝅥=120
Viol
pp non legato
Freu - de, Toch-ter aus E - ly - si-um!
Toch-ter aus E - ly - si-um!
Bläser
pp legg.
Streicher
Toch - ter, Toch-ter aus E - ly - si-um!
Toch - ter,

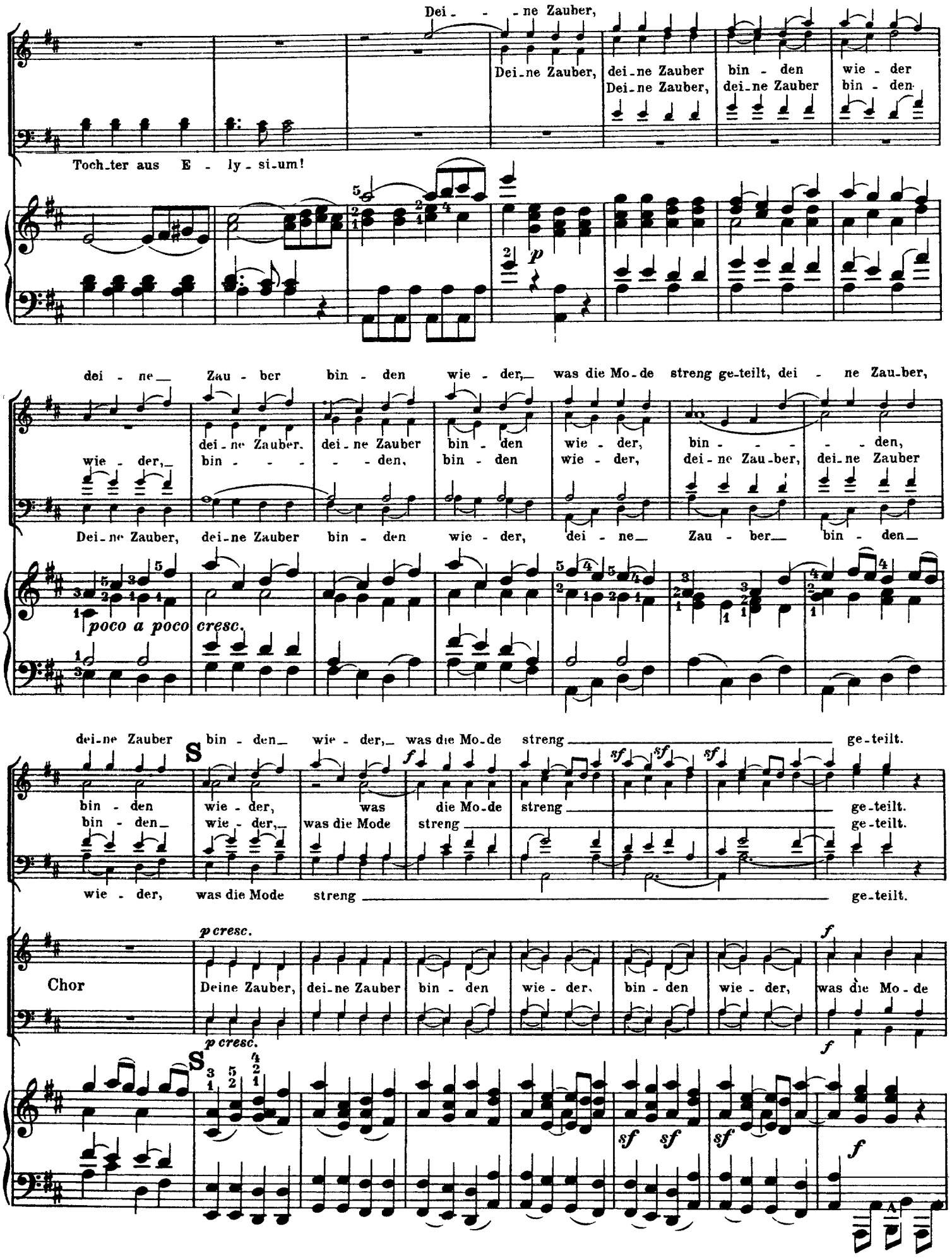
Dei - - ne Zauber,
Dei-ne Zauber, dei-ne Zauber bin - den wie - der
Dei-ne Zauber, dei-ne Zauber bin - den
Toch-ter aus E - ly-si-um!
p
dei - ne Zau - ber bin - den wie - der, was die Mo-de streng ge-teilt, dei - ne Zau-ber,
wie - der, dei-ne Zauber. dei-ne Zauber bin - den wie - der, bin - - - den,
bin - - - den, bin - den wie - der, dei-ne Zau-ber, dei-ne Zauber
Dei-ne Zauber, dei-ne Zauber bin - den wie - der, dei - ne Zau - ber bin - den
poco a poco cresc.
dei-ne Zauber bin - den wie - der, was die Mo-de streng ge-teilt.
S
f
sf sf sf
bin - den wie - der, was die Mo-de streng ge-teilt.
bin - den wie - der, was die Mode streng ge-teilt.
wie - der, was die Mode streng ge-teilt.
p cresc.
Chor
Deine Zauber, dei-ne Zauber bin - den wie - der, bin - den wie - der, was die Mo - de
p cresc.
S
f
sf sf sf
f

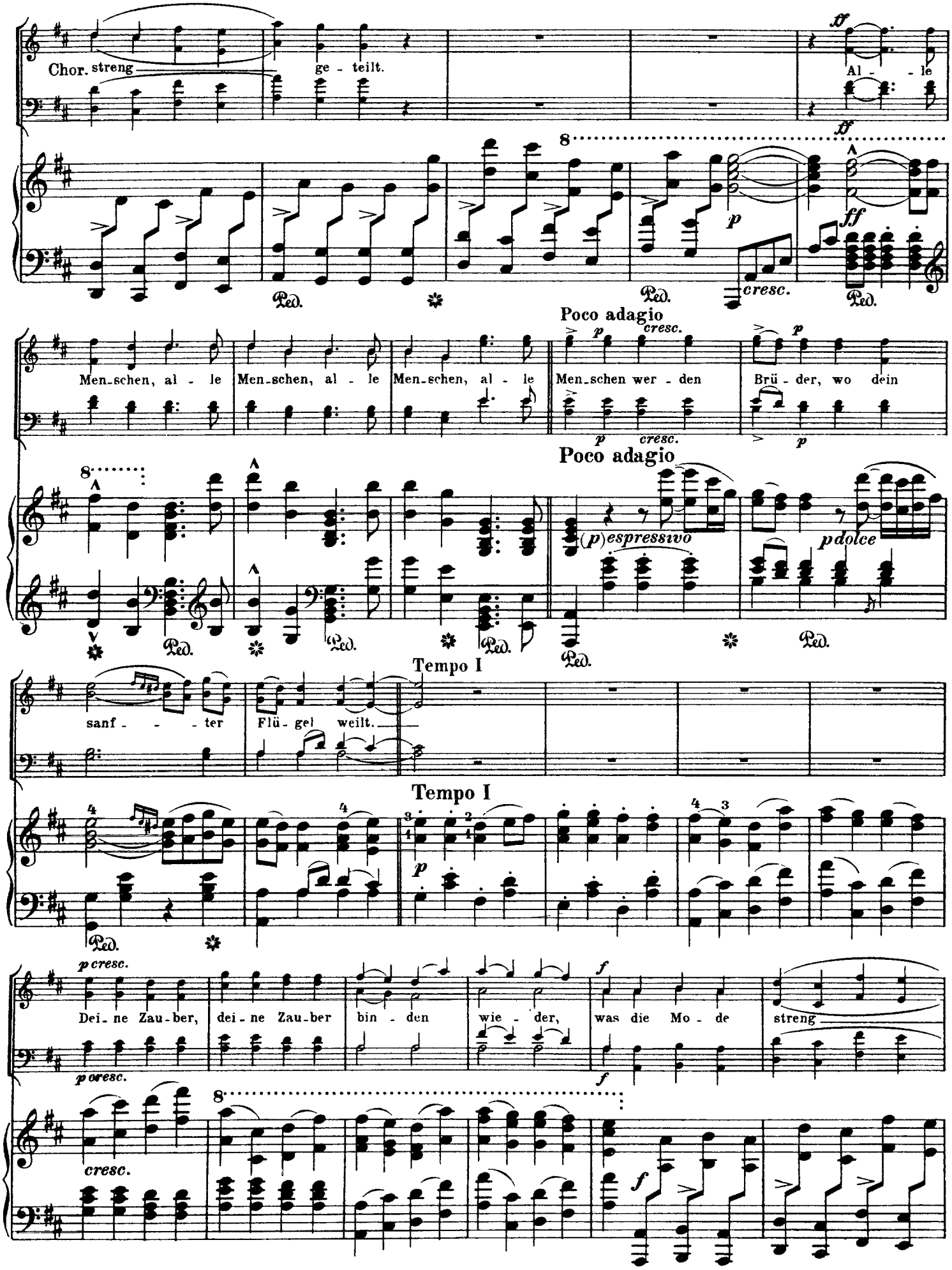
Chor. streng ge - teilt.
Al - le
Men-schen, al - le Men-schen, al - le Men-schen, al - le
Poco adagio
Men-schen wer - den Brü - der, wo dein
Poco adagio
(p) espressivo
p dolce
sanf - - ter Flü - gel weilt.
Tempo I
Tempo I
Dei - ne Zau - ber, dei - ne Zau - ber bin - den wie - der, was die Mo - de streng
p cresc.
cresc.

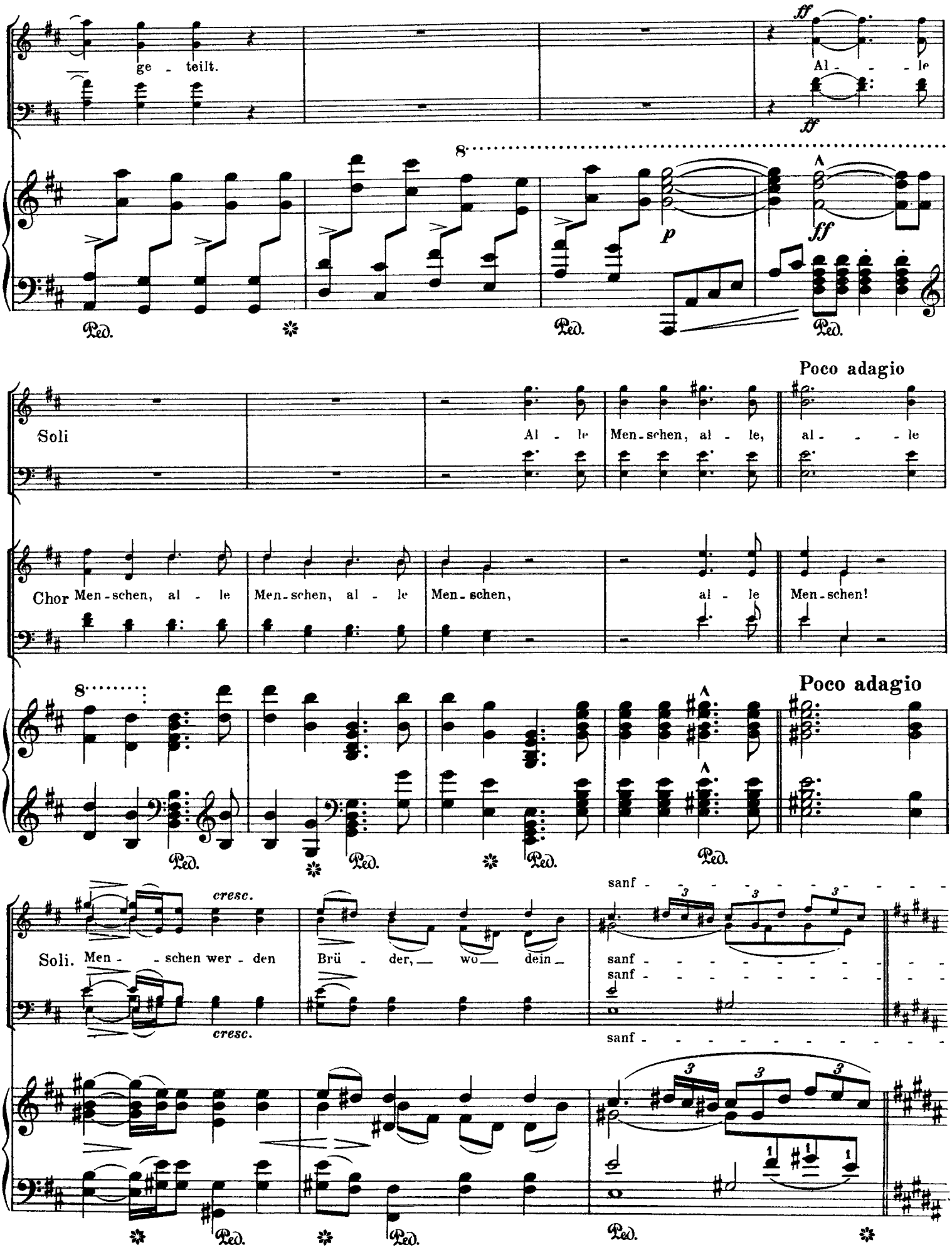
ge - teilt.
ff
Al - - - le
ff
8
p
ff
Ped.
Ped.
Ped.
Poco adagio
Soli
Al - le
Men - schen, al - le,
al - - - le
Chor Men - schen, al - le
Men - schen, al - le
Men - schen,
al - le
Men - schen!
8
Poco adagio
Ped.
Ped.
Ped.
Ped.
cresc.
sanf
Soli. Men - - schen wer - den
Brü - der, — wo — dein —
sanf
sanf
cresc.
sanf
Ped.
Ped.
Ped.

ter
ter
Flü - gel weilt,
ter
ter Flü - gel weilt,
dein
cresc.
dein sanf
ter
Flü - gel weilt,
dein
sanf - ter Flü - gel
Flü - gel weilt.
weilt.
sanf
ter Flü - gel weilt.
cresc.
Poco Allegro, stringendo il Tempo, sempre più Allegro
pp
cresc.
Chor
Prestissimo
f
Seid um-schlun-gen,
f
Prestissimo
ff
8

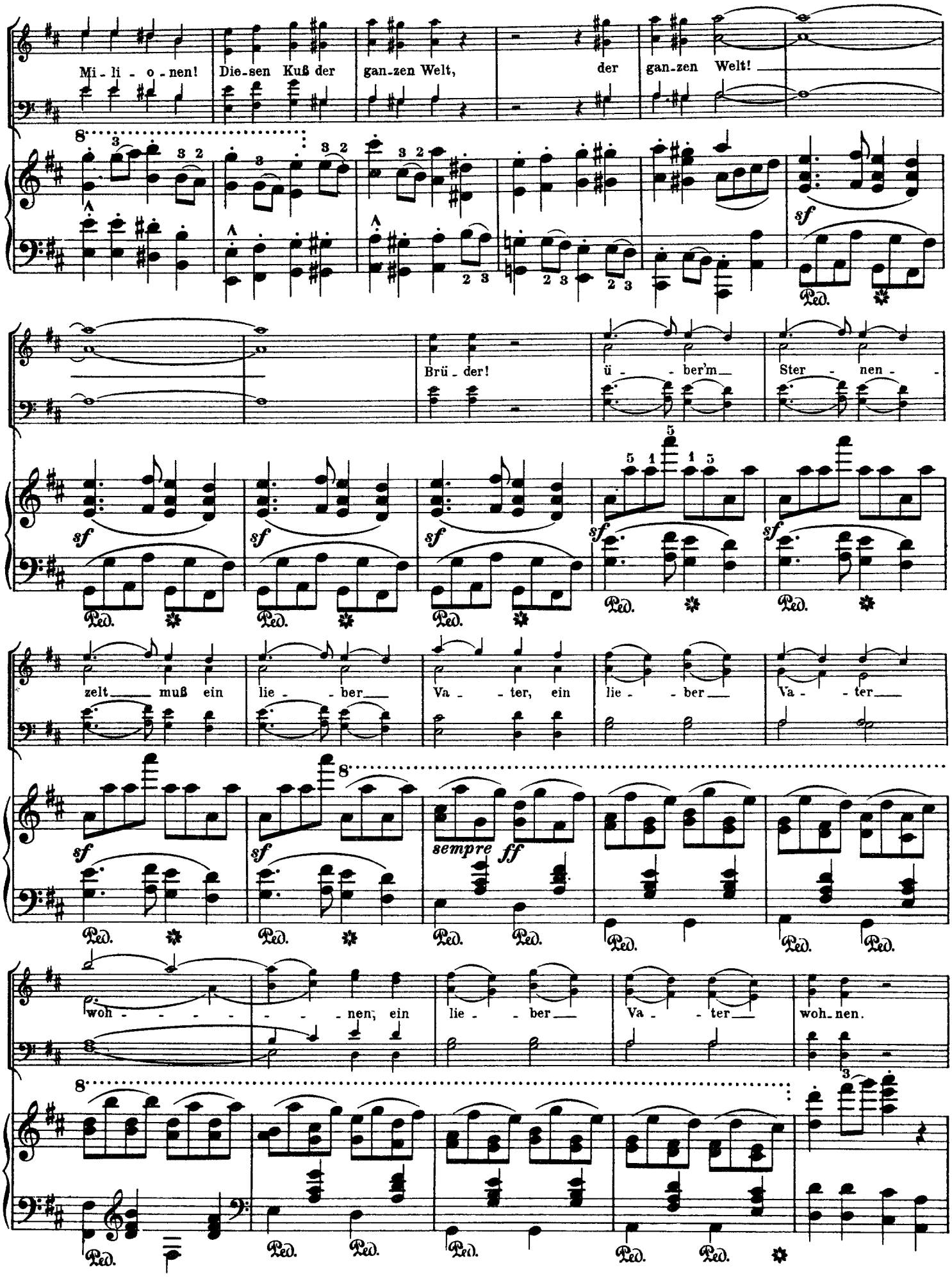
Mi - li - o - nen!
Die-sen Kuß der
gan-zen Welt,
der
gan-zen Welt!
Brü - der!
ü - - ber'm
Ster - nen -
zelt muß ein
lie - - ber
Va - - ter, ein
lie - - ber
Va - - ter
sempre ff
woh - - - - - - nen, ein
lie - - ber
Va - - ter
woh-nen.

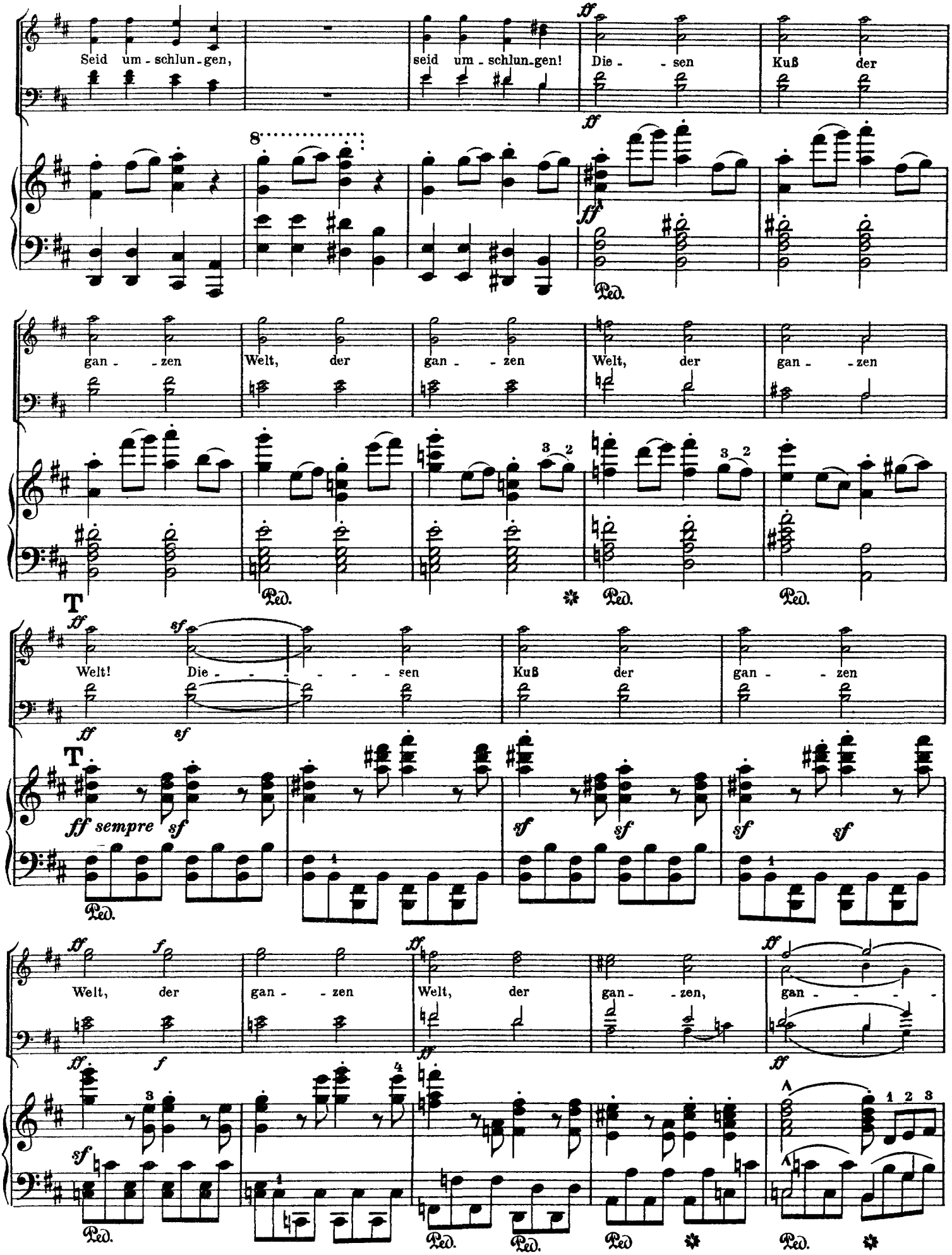
Seid um - schlun - gen,
seid um - schlun - gen!
Die - - sen
Kuß der
gan - - zen
Welt, der
gan - - zen
Welt, der
gan - - zen
Welt!
Die - - - - - - sen
Kuß der
gan - - zen
Welt, der
gan - - zen
Welt, der
gan - - zen,
gan - - - -
ff sempre
Ped.

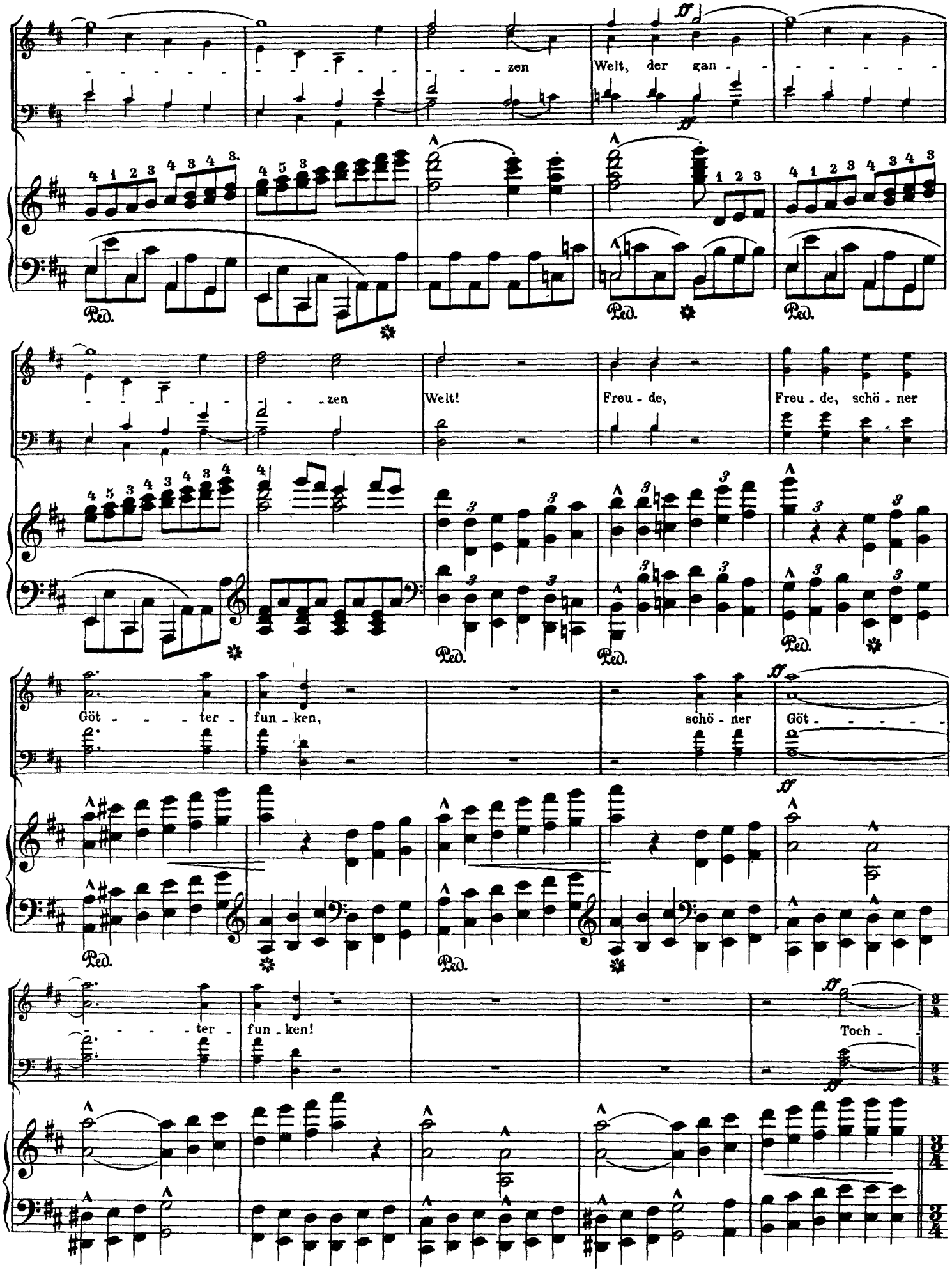
zen Welt, der gan - zen Welt! Freu - de, Freu - de, schö - ner Göt - ter - fun - ken, schö - ner Göt - ter - fun - ken! Toch -

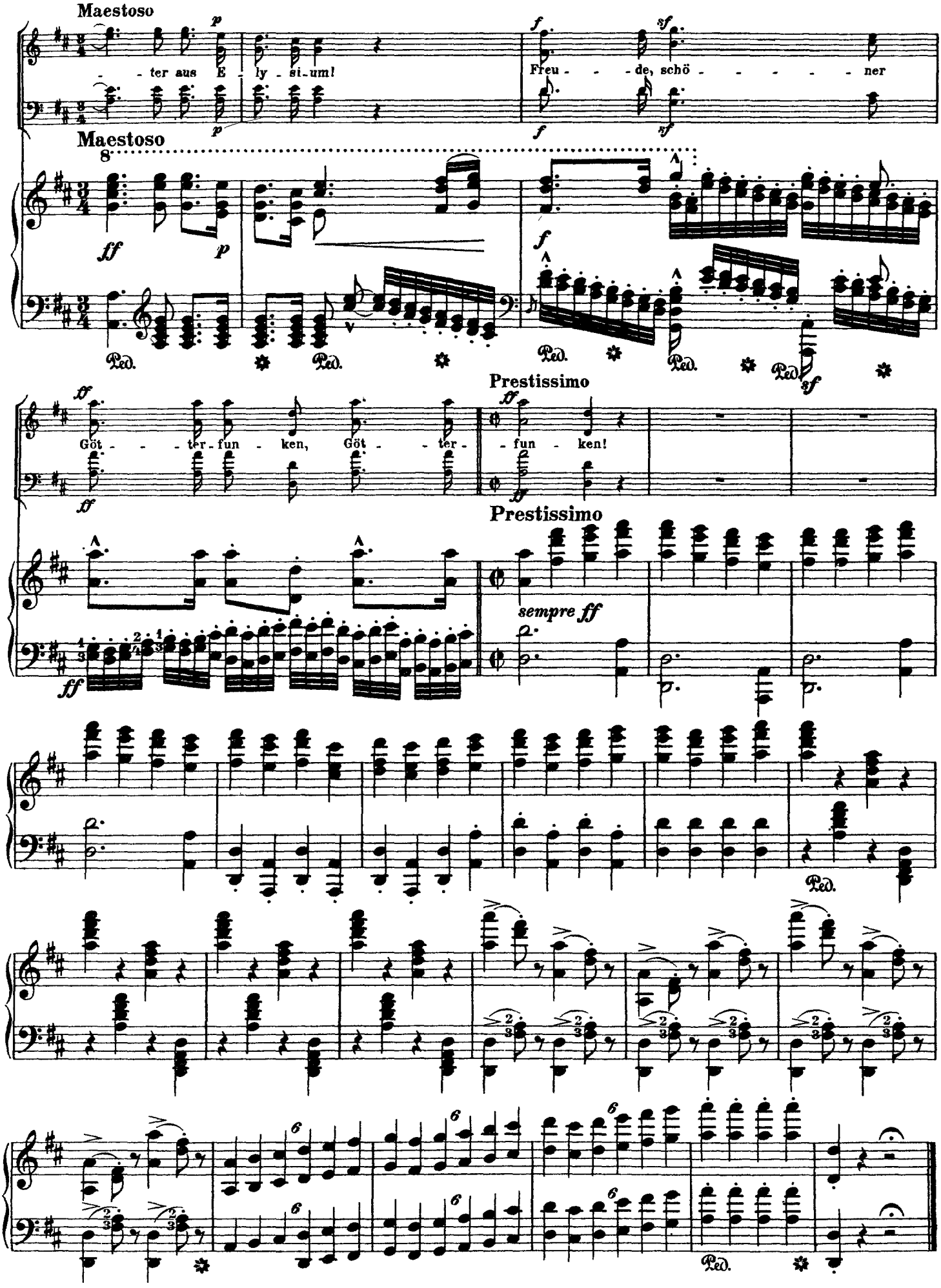
Maestoso
ter aus E - ly - si-um!
Freu - - - de, schö - - - - - - ner
Maestoso
Prestissimo
Göt - - - ter-fun - ken, Göt - - - ter-
- fun - ken!
Prestissimo
sempre ff