Presto. ♩ = 88.

con fuoco

4.

f *fp* *cresc.*

f *fz* *f*

fz *fz* *fp*

cresc.

ff *fz* *mf*

cresc. *f* *fz* *meno f*

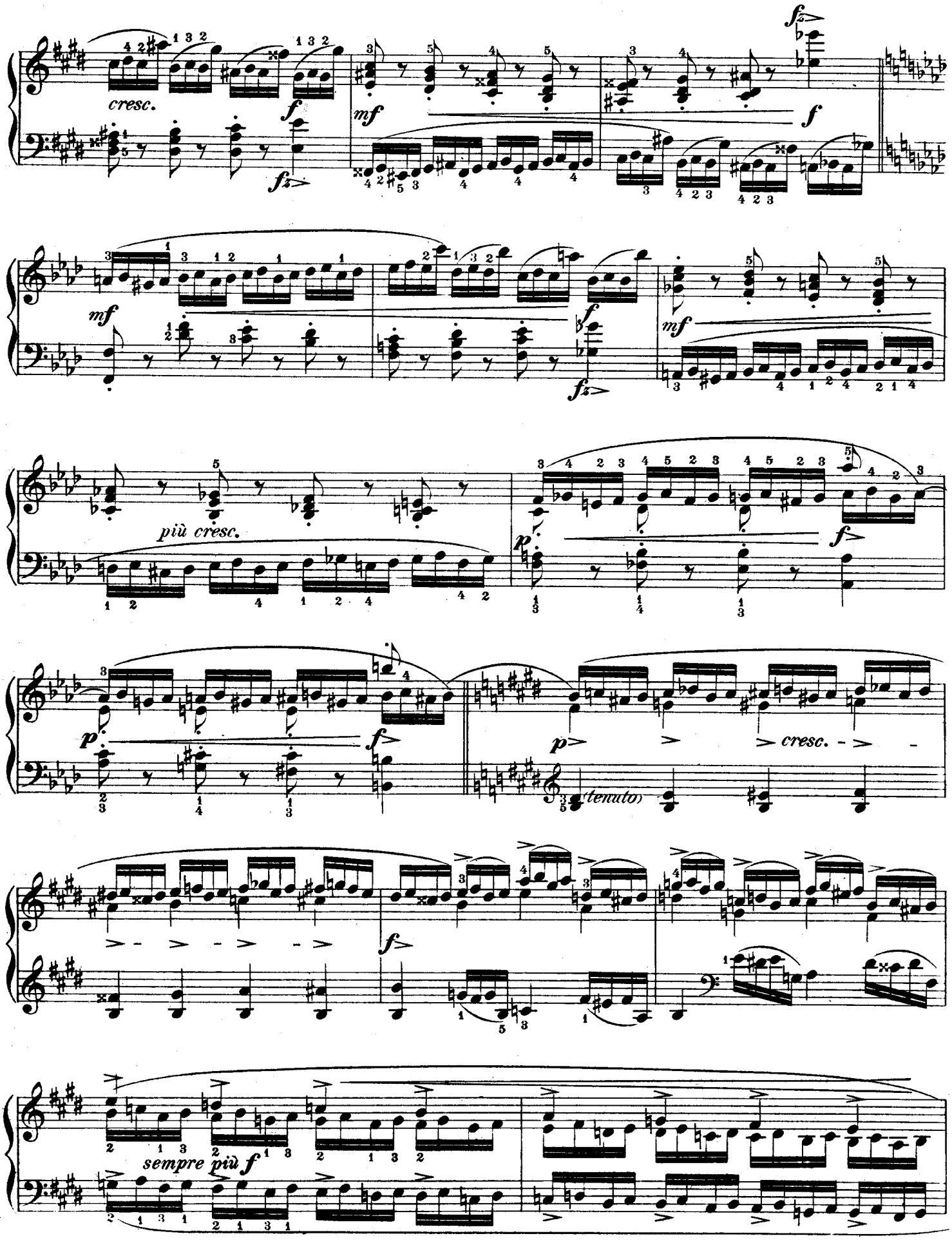
cresc.
mf
f
fz
più cresc.
p
(tenuto)
cresc.
sempre più f

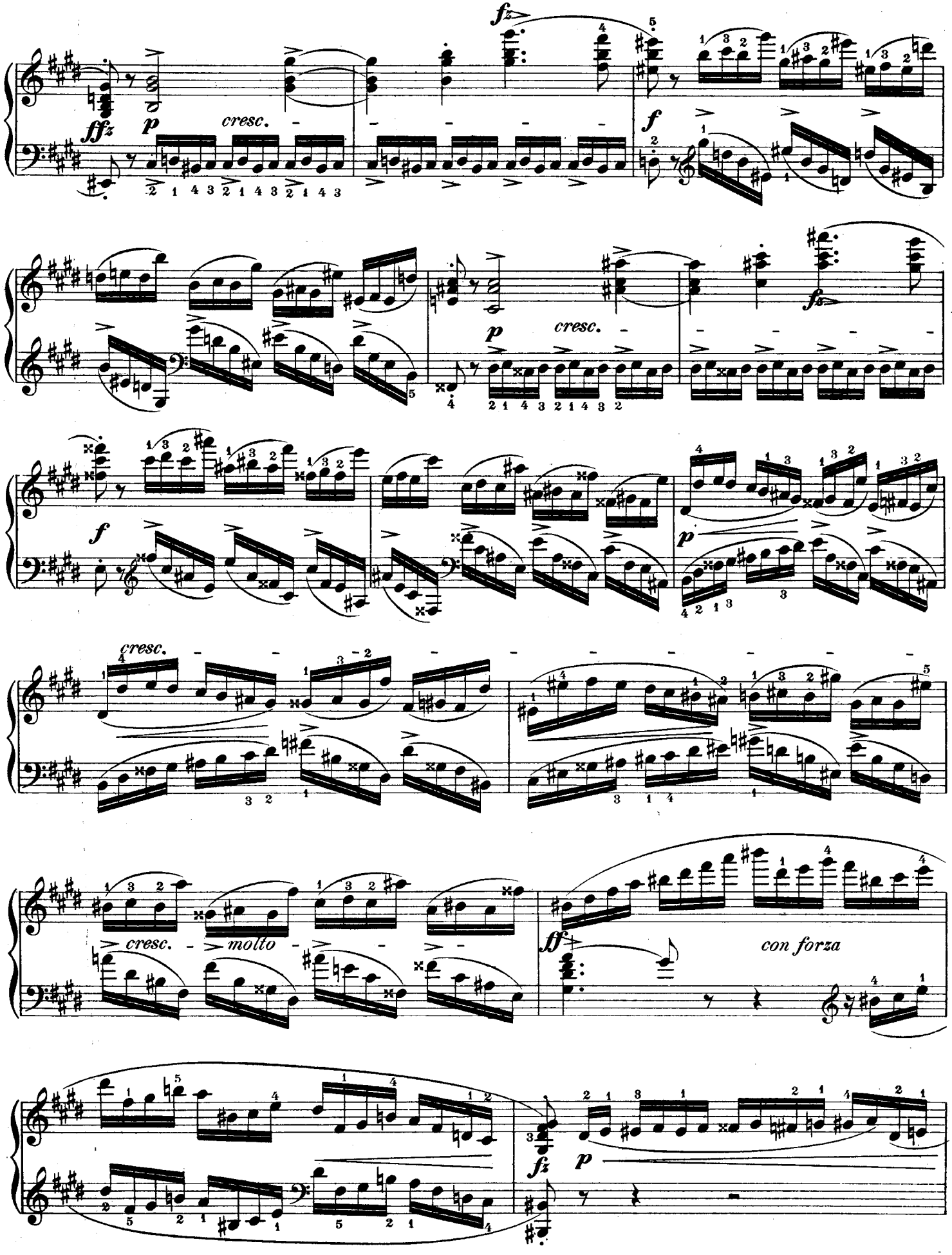
fz
ffz
p
cresc.
f
fz
p
cresc.
f
p
cresc.
cresc.
molto
ff
con forza
fz
p

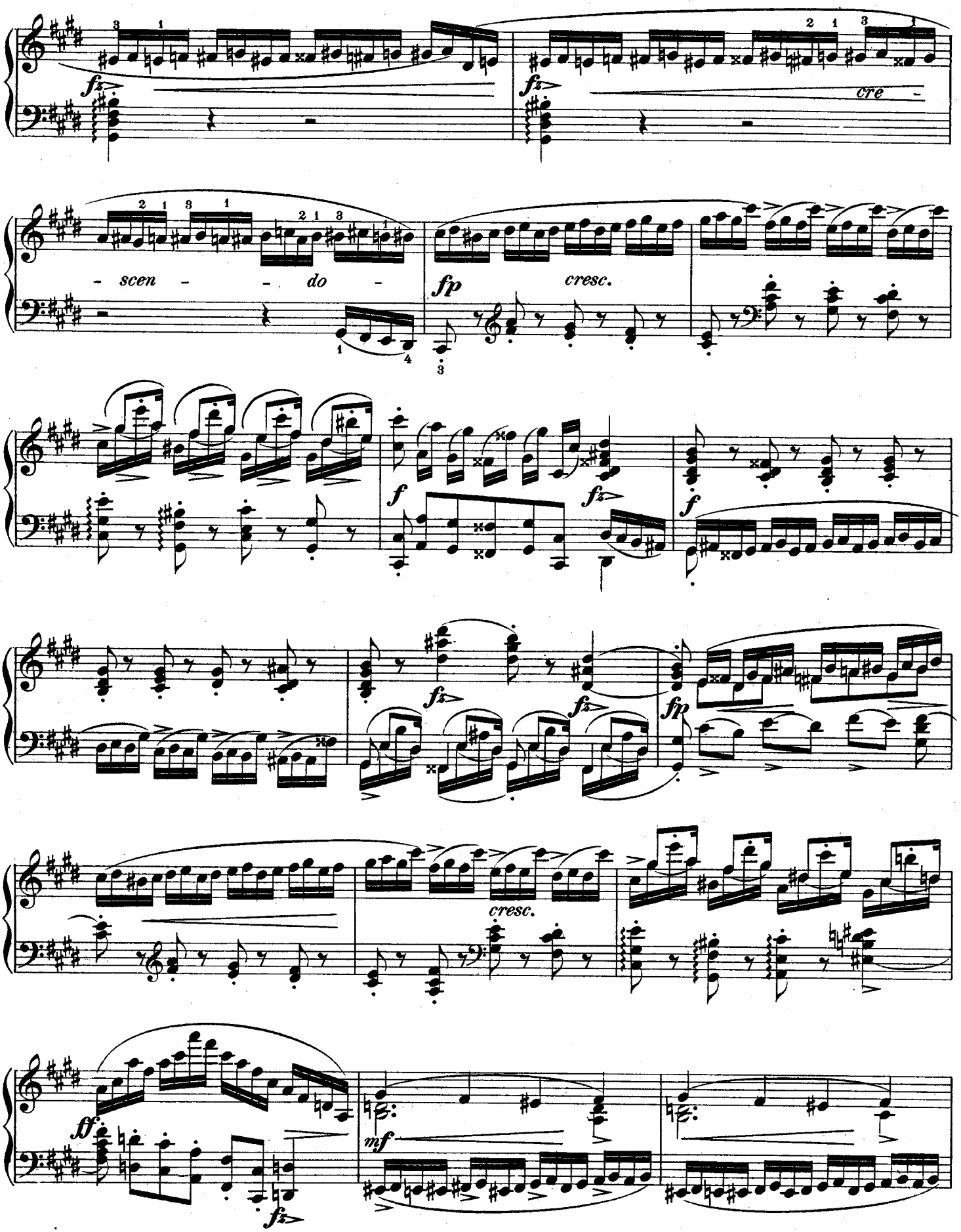
fz
fz
cre -
- scen - - do -
fp
cresc.
f
fz
f
fz
fz
fp
cresc.
ff
fz
mf

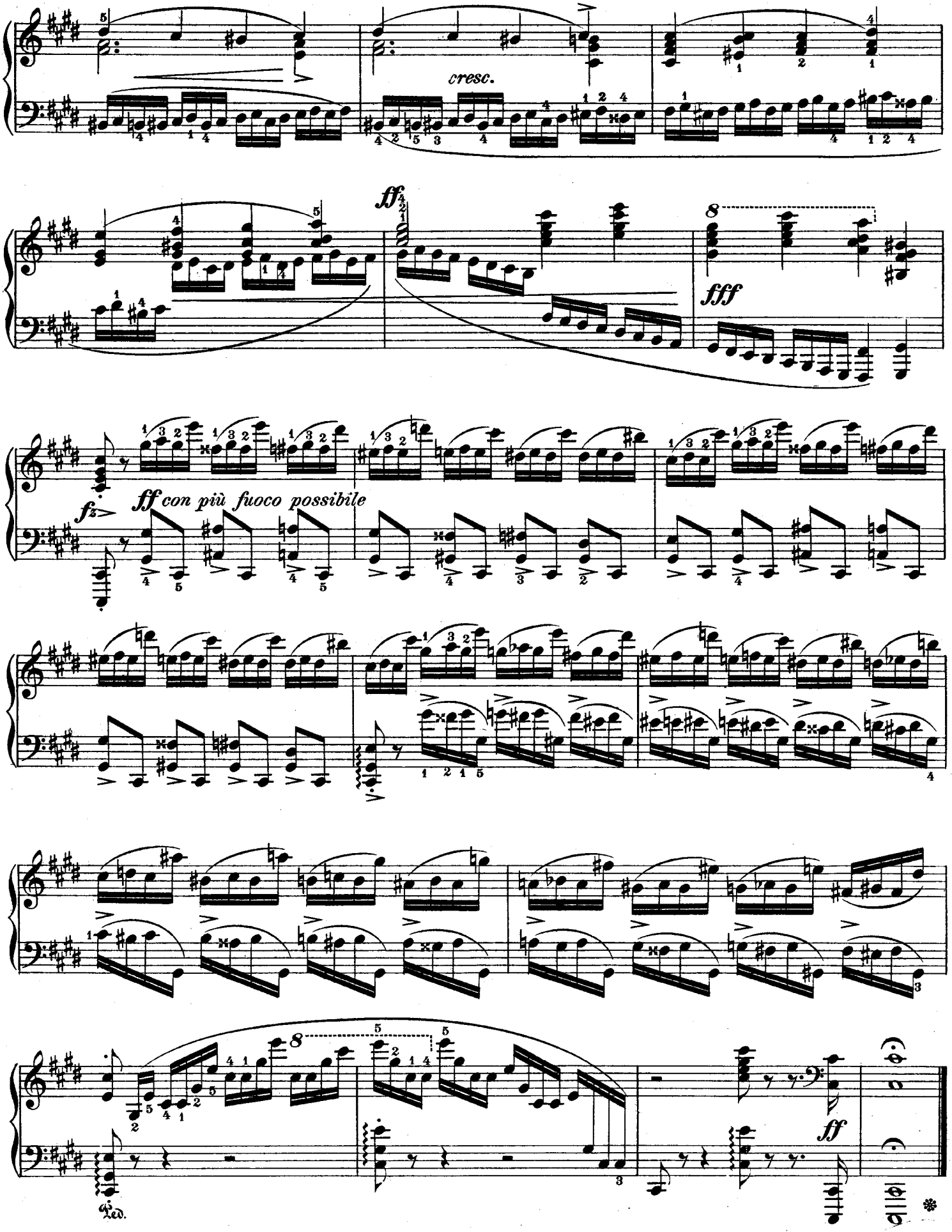
cresc.
ff
fff
fz
ff con più fuoco possibile
Ped.
ff