

# ESCENAS ROMÁNTICAS

## 1 Mazurka

Lema

Poco lento con abbandono

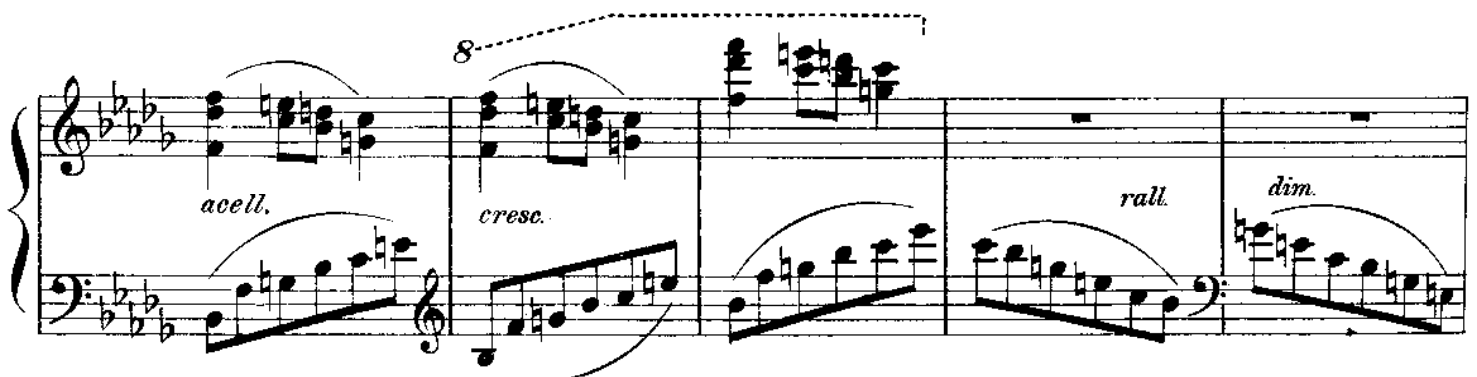
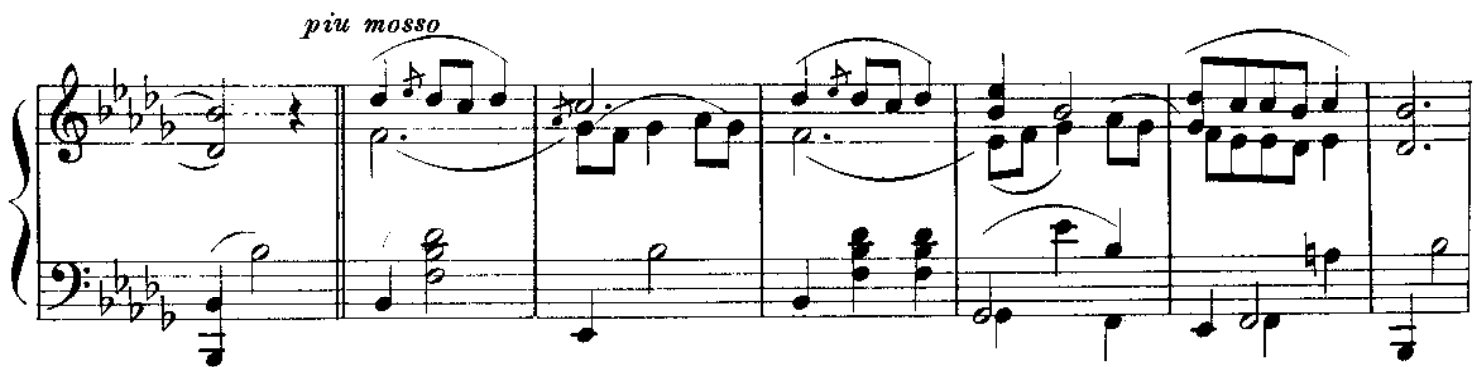

*piu mosso*

1<sup>o</sup> tempo  
*p*

*acell.*

*cresc.*

*rall.*

This system continues the piece with a 'cresc.' marking in the left hand and 'acell.' in the right hand. It ends with a 'rall.' marking. A first ending bracket is shown above the right hand.

*appas.*

*lento*

*poco a tempo*

*rall.*

*a tempo*

*ff*

This system features a variety of tempo markings: 'appas.', 'lento', 'poco a tempo', 'rall.', and 'a tempo'. The dynamics include 'ff'. A first ending bracket is shown above the right hand.

*rall.*

1. *rit.*

This system continues with a 'rall.' marking and ends with a first ending marked '1. rit.'.

2. *rit.*

*Andante*

*Fin*

This system shows the end of the piece with a '2. rit.' marking, an 'Andante' tempo, and a 'Fin' marking.

*Poco meno*

*ppp*

This system is a separate musical fragment with a 'Poco meno' tempo and 'ppp' dynamics.

Fourth system of a piano score. The right hand has a melodic line with a fermata. The left hand has a simple accompaniment. The instruction *D.C. hasta el Fin* is written in the right hand.

Recitativo

**Lento molto recit.**

Fifth system of a piano score, marked *Recitativo* and **Lento molto recit.** The right hand has a melodic line with a fermata.

*piu mosso*

*como danza*

Lento

Allegro

como danza

Lento

G. 111
