7.

Andante espressivo.

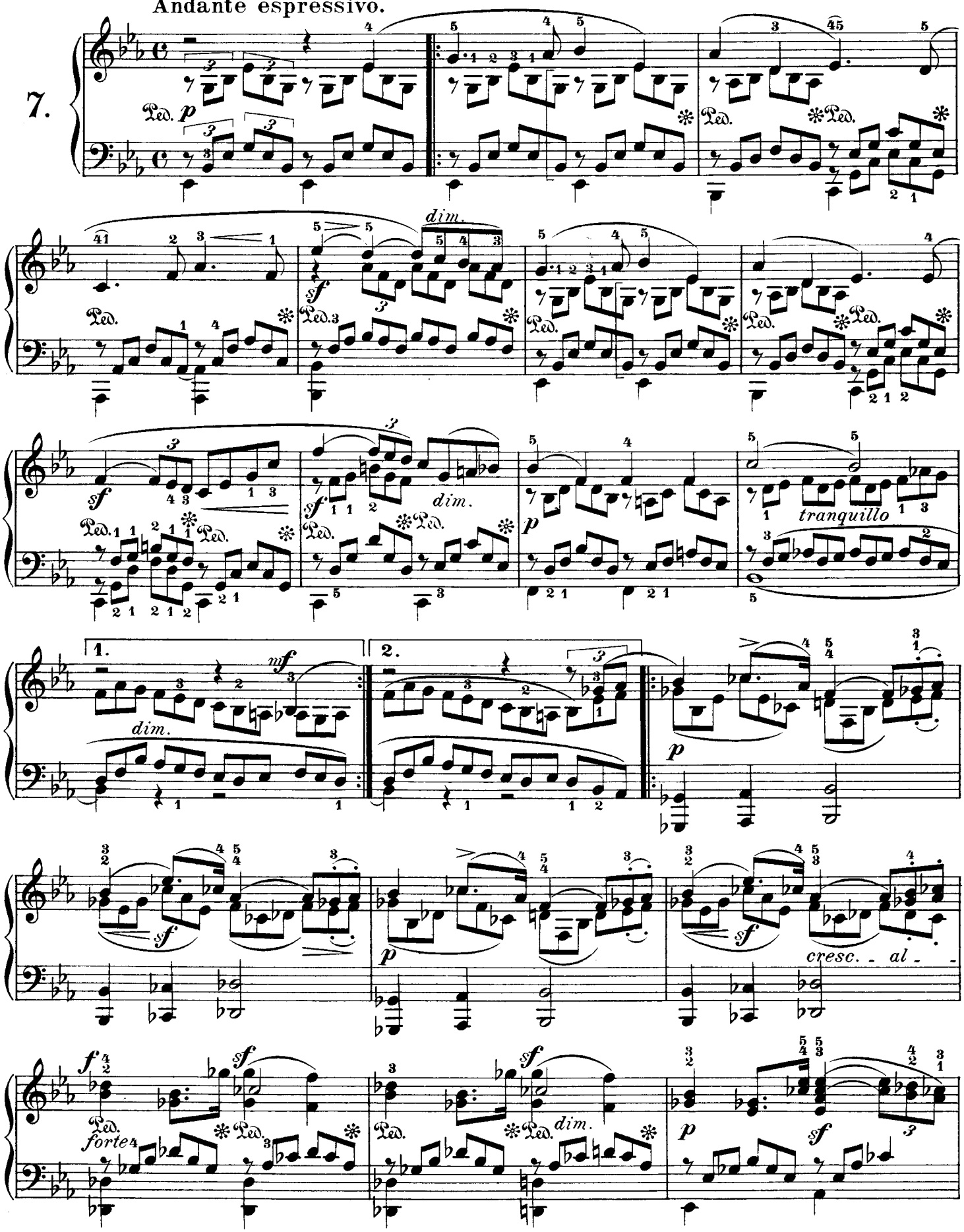

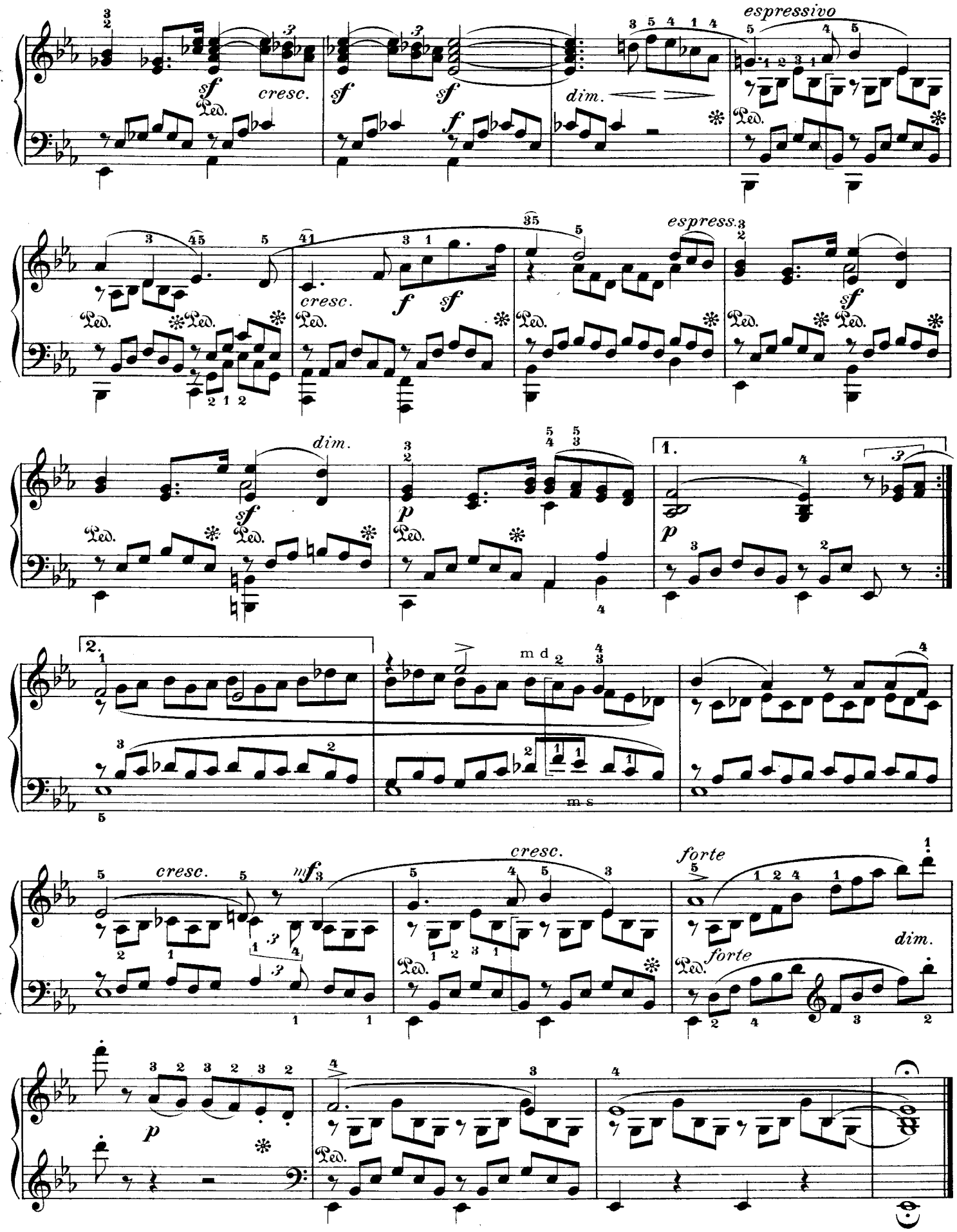
espressivo
cresc.
dim.
espress.
cresc.
dim.
1.
2.
m d
m s
cresc.
cresc.
forte
forte
dim.