# EL CORPUS EN SEVILLA

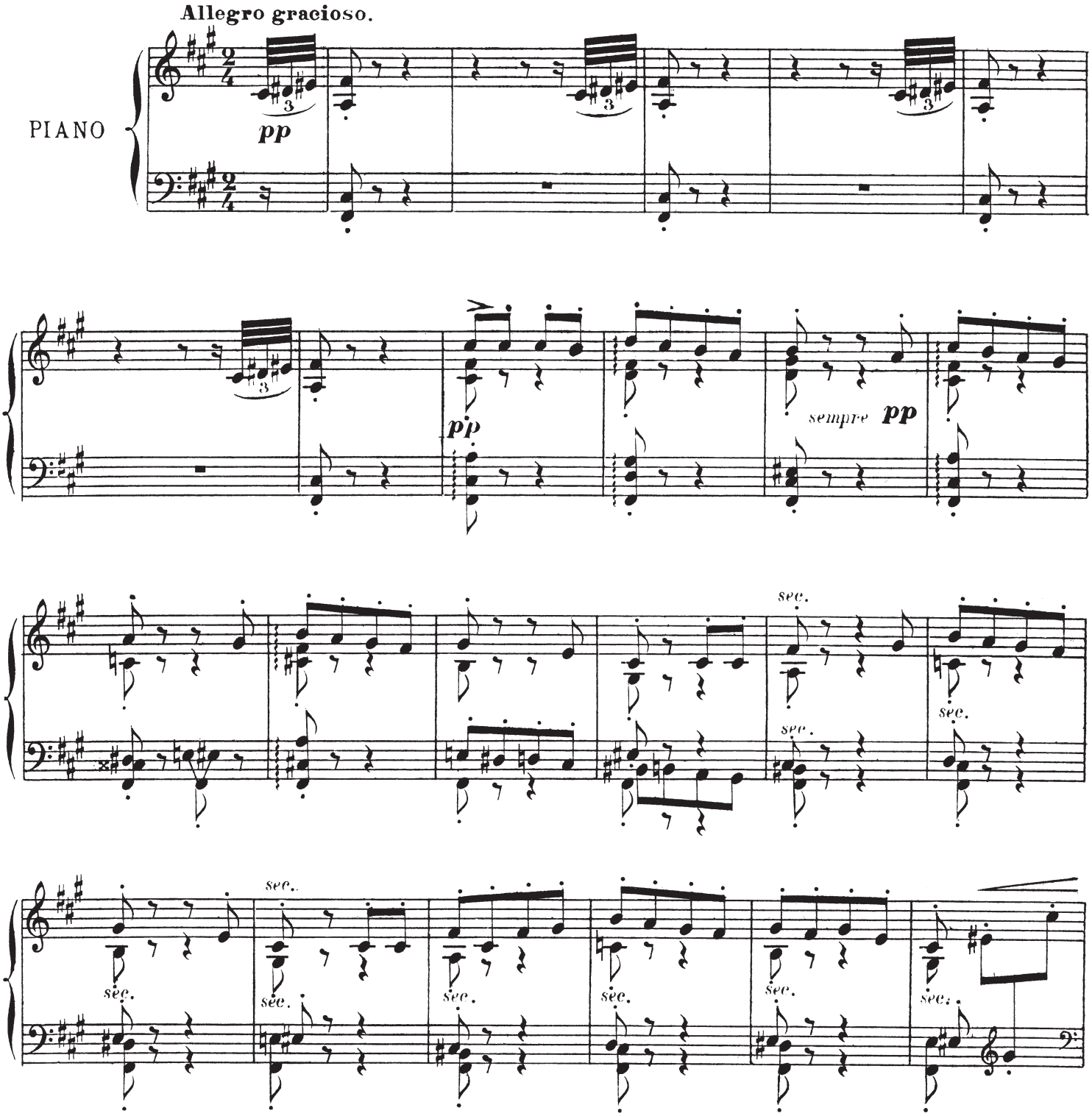

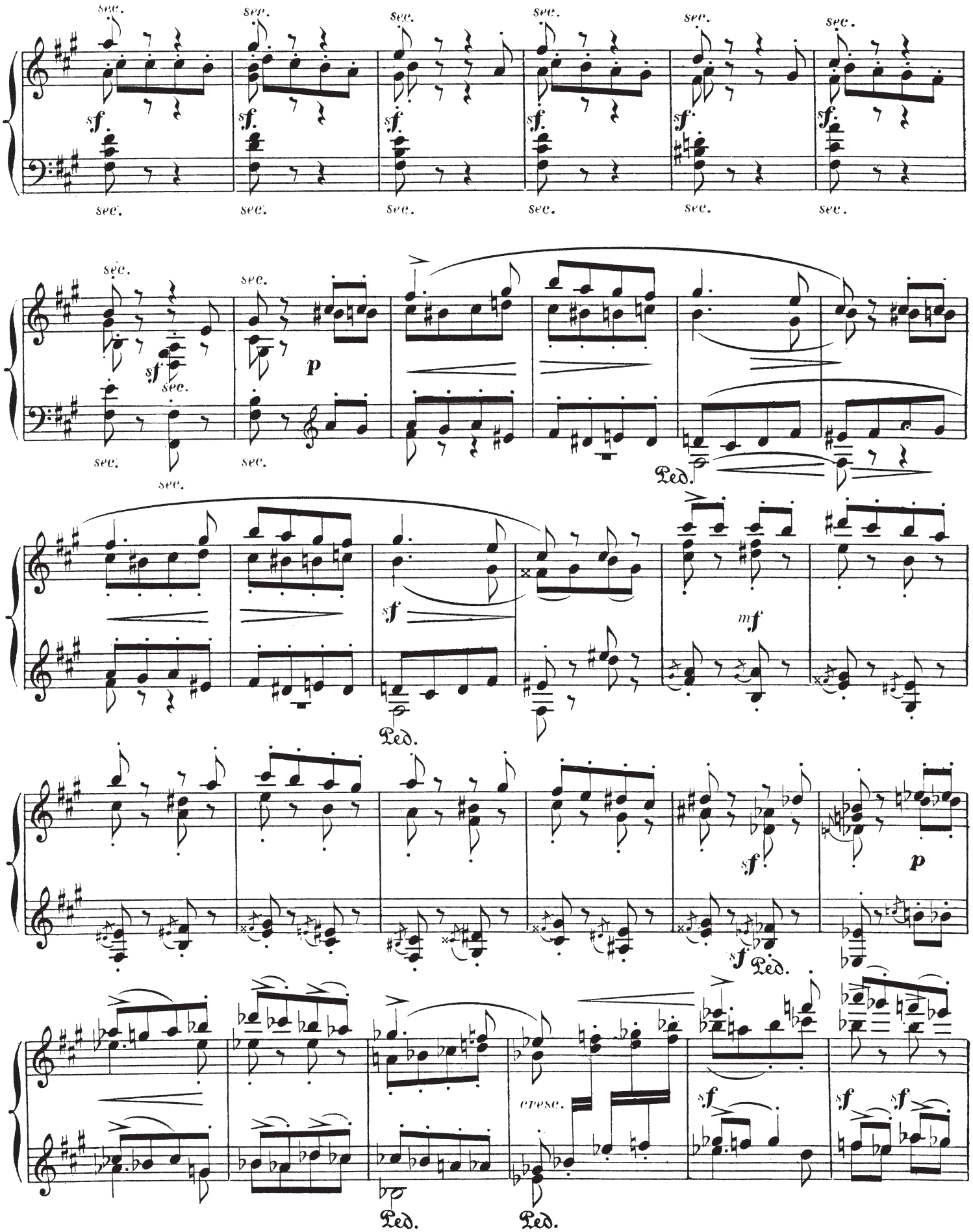
sec.
sf
p
Ped.
mf
cresc.

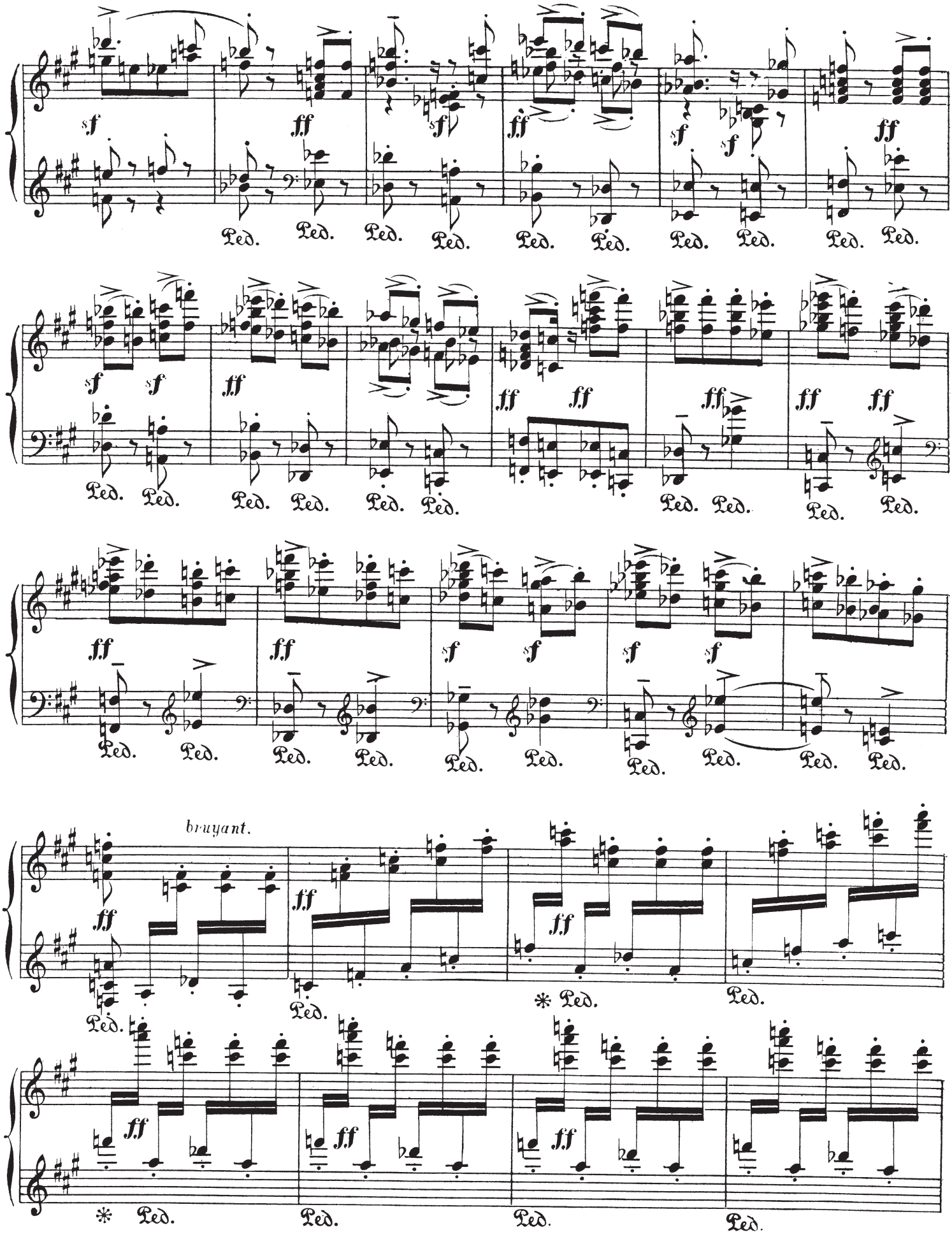
bruyant.

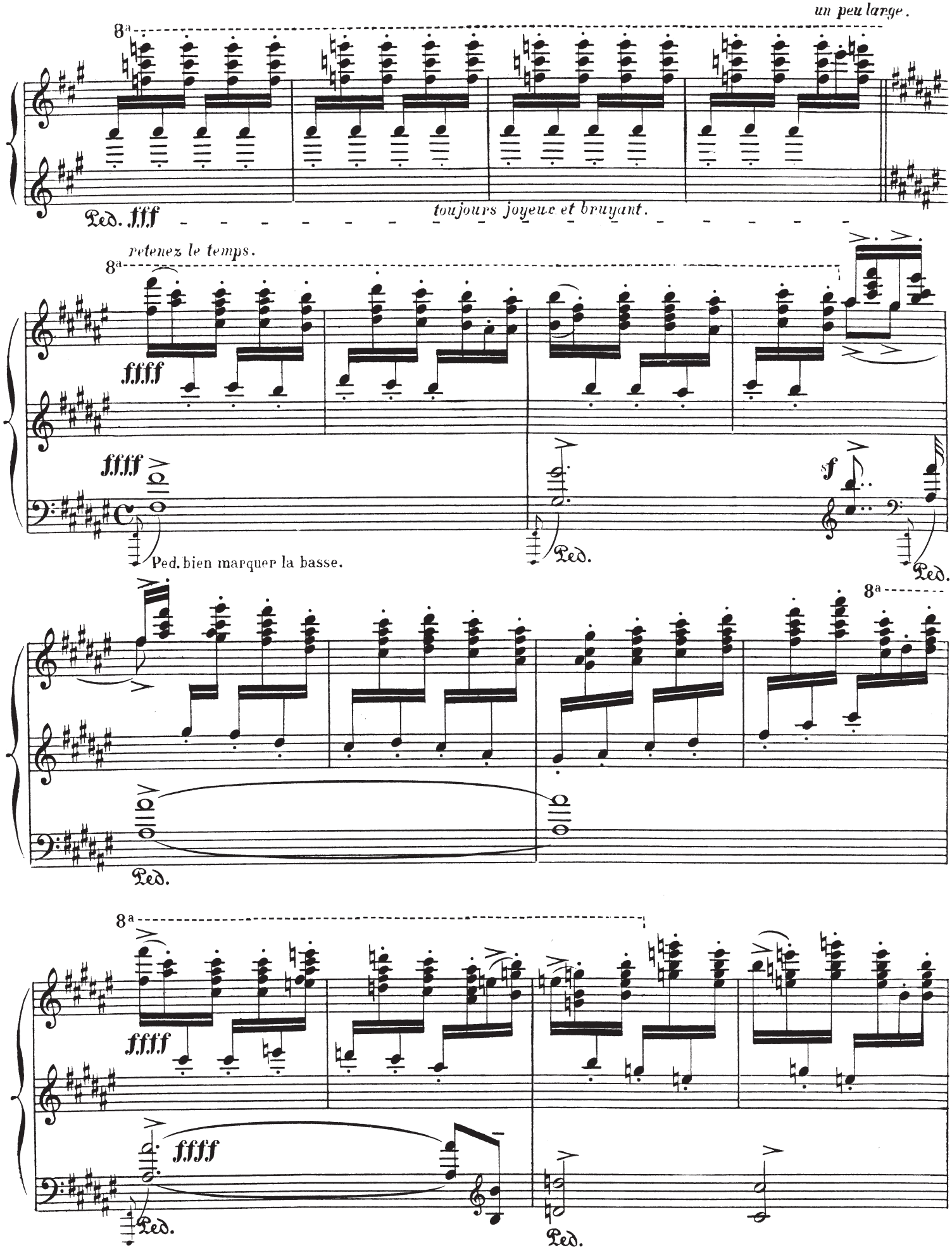
un peu large.
8a
Ped. fff
toujours joyeux et bruyant.
retenez le temps.
8a
ffff
ffff
Ped. bien marquer la basse.
Ped.
sf
Ped.
8a
Ped.
8a
ffff
ffff
Ped.
Ped.

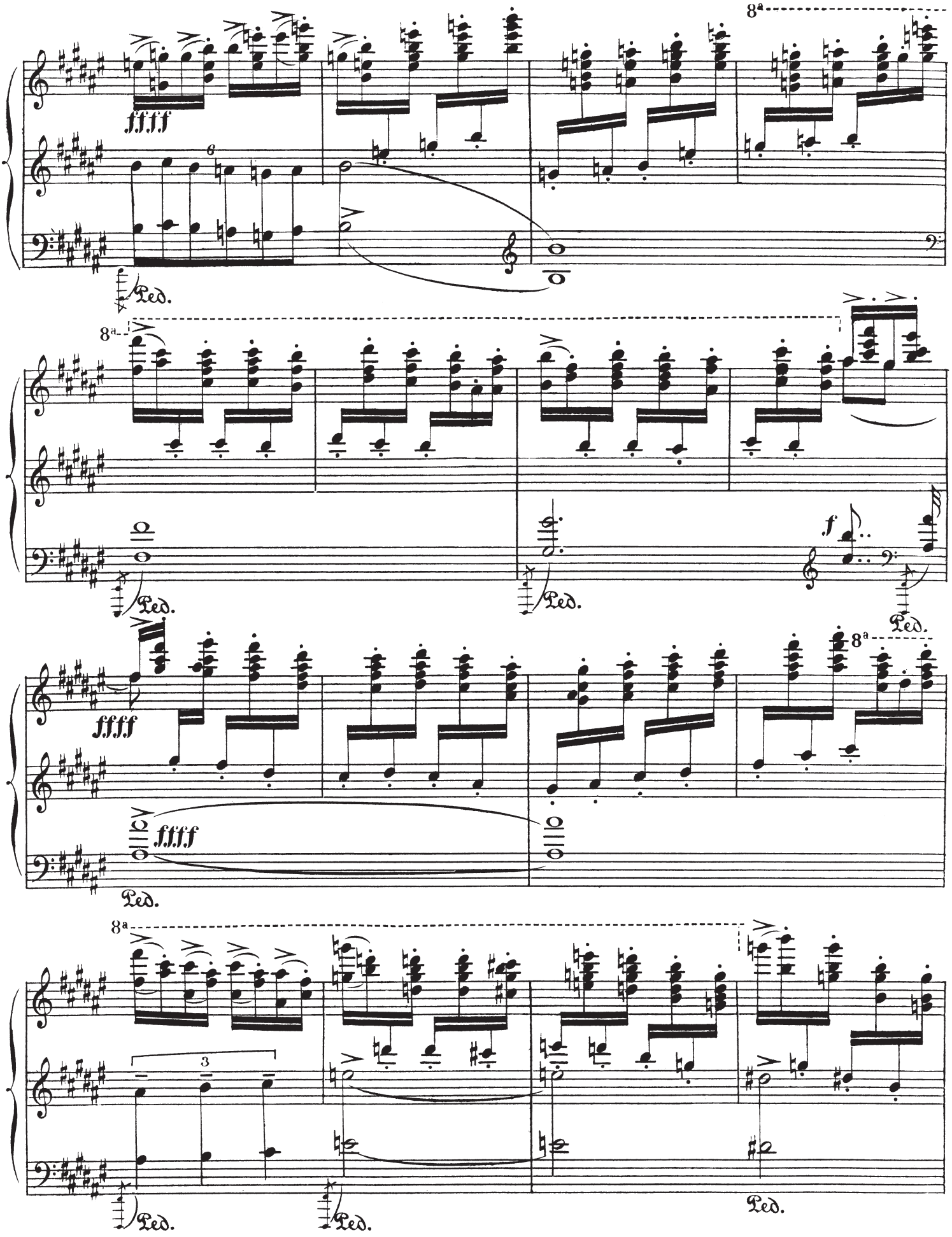
8a
ffff
Ped.
8a
Ped.
Ped.
f
Ped.
ffff
8a
ffff
Ped.
8a
3
Ped.
Ped.
Ped.

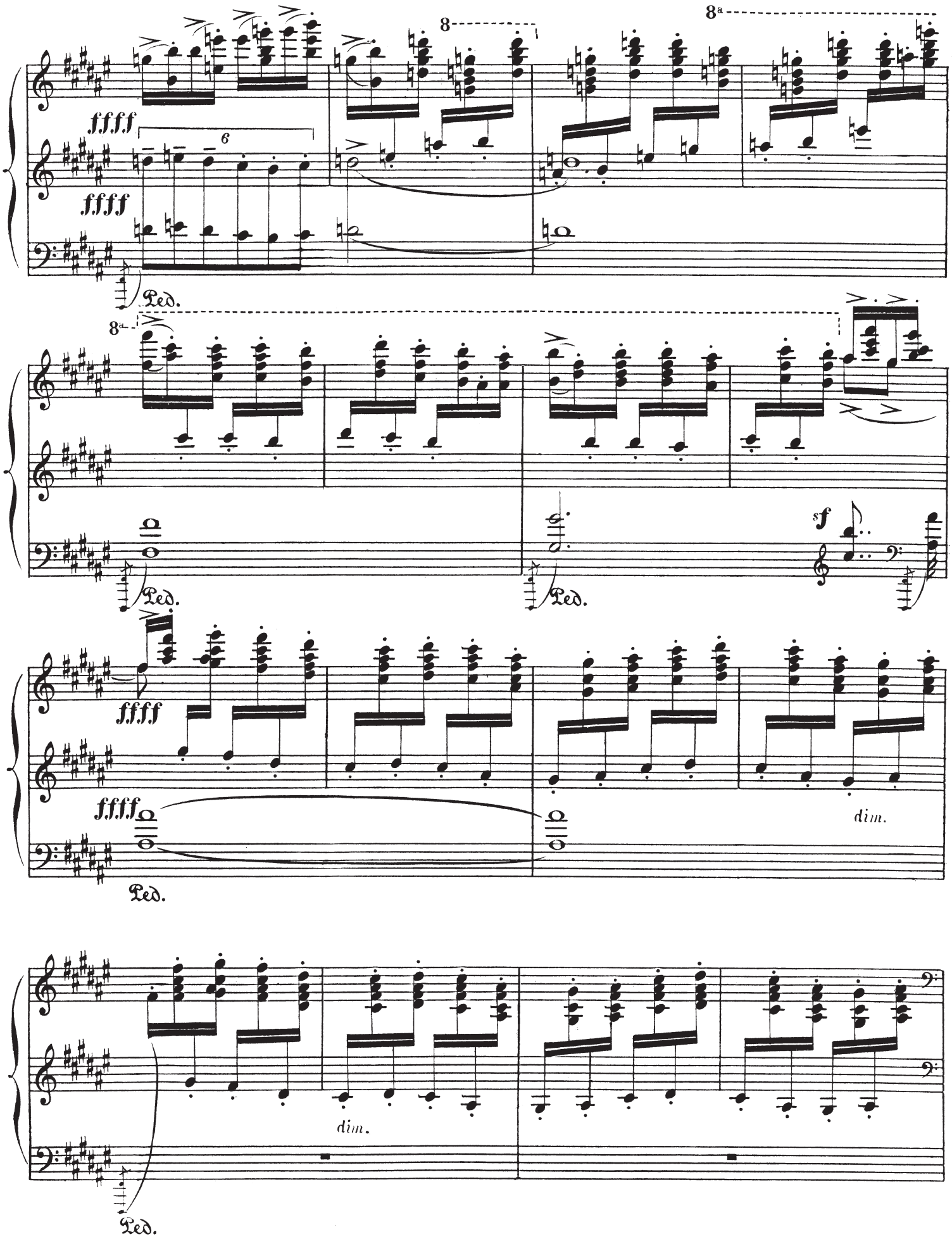
ffff
ffff
6
8
8a
Ped.
8a
Ped.
Ped.
sf
ffff
ffff
dim.
Ped.
dim.
Ped.

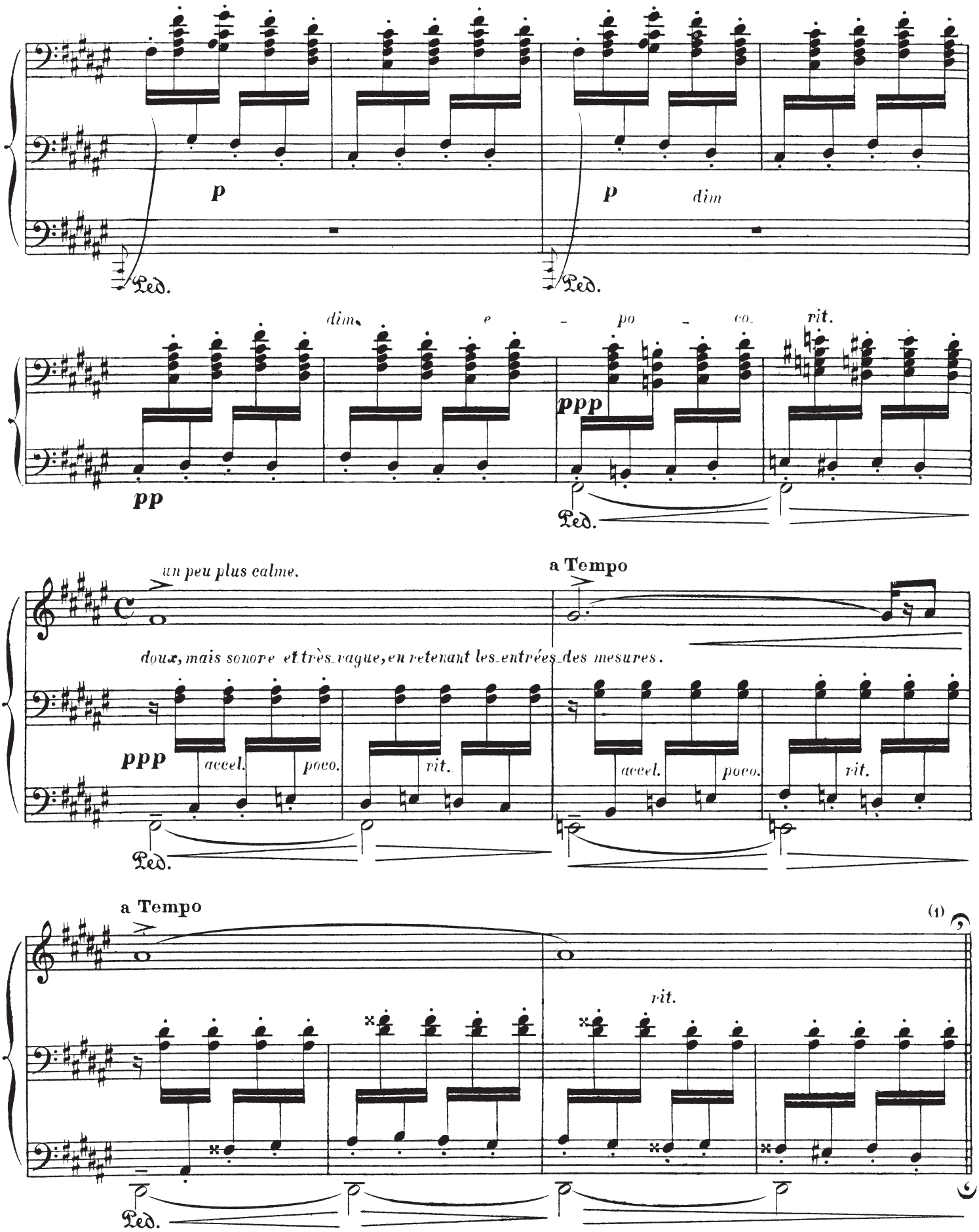


1) The fermatas with commas should be considered as actual breathing spaces.

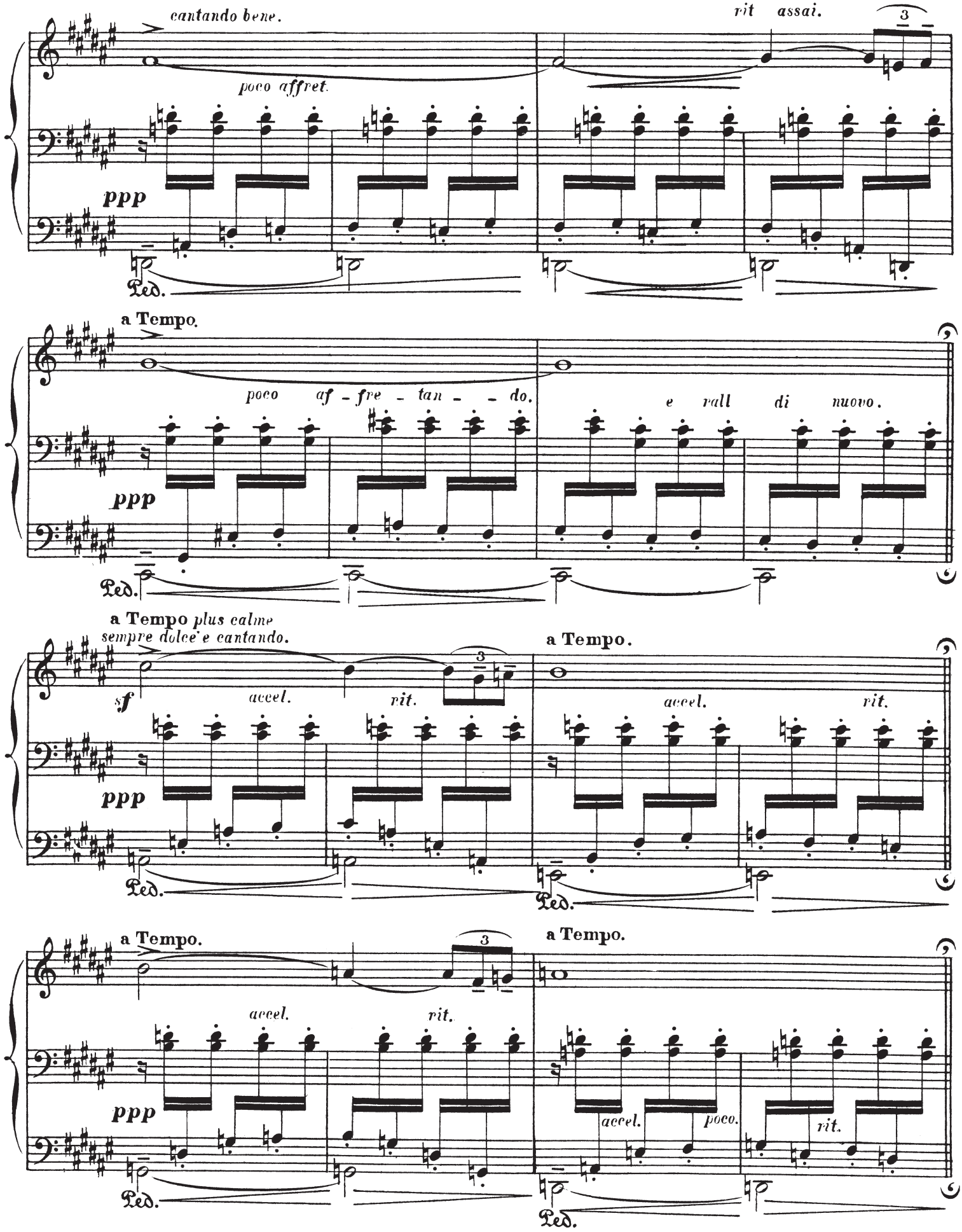
cantando bene.
rit assai.
poco affret.
ppp
Ped.
a Tempo.
poco af - fre - tan - - do.
e rall di nuovo.
ppp
Ped.
a Tempo plus calme
sempre dolce e cantando.
sf
accel.
rit.
ppp
Ped.
a Tempo.
accel.
rit.
Ped.
a Tempo.
accel.
rit.
ppp
Ped.
a Tempo.
accel.
poco.
rit.
Ped.

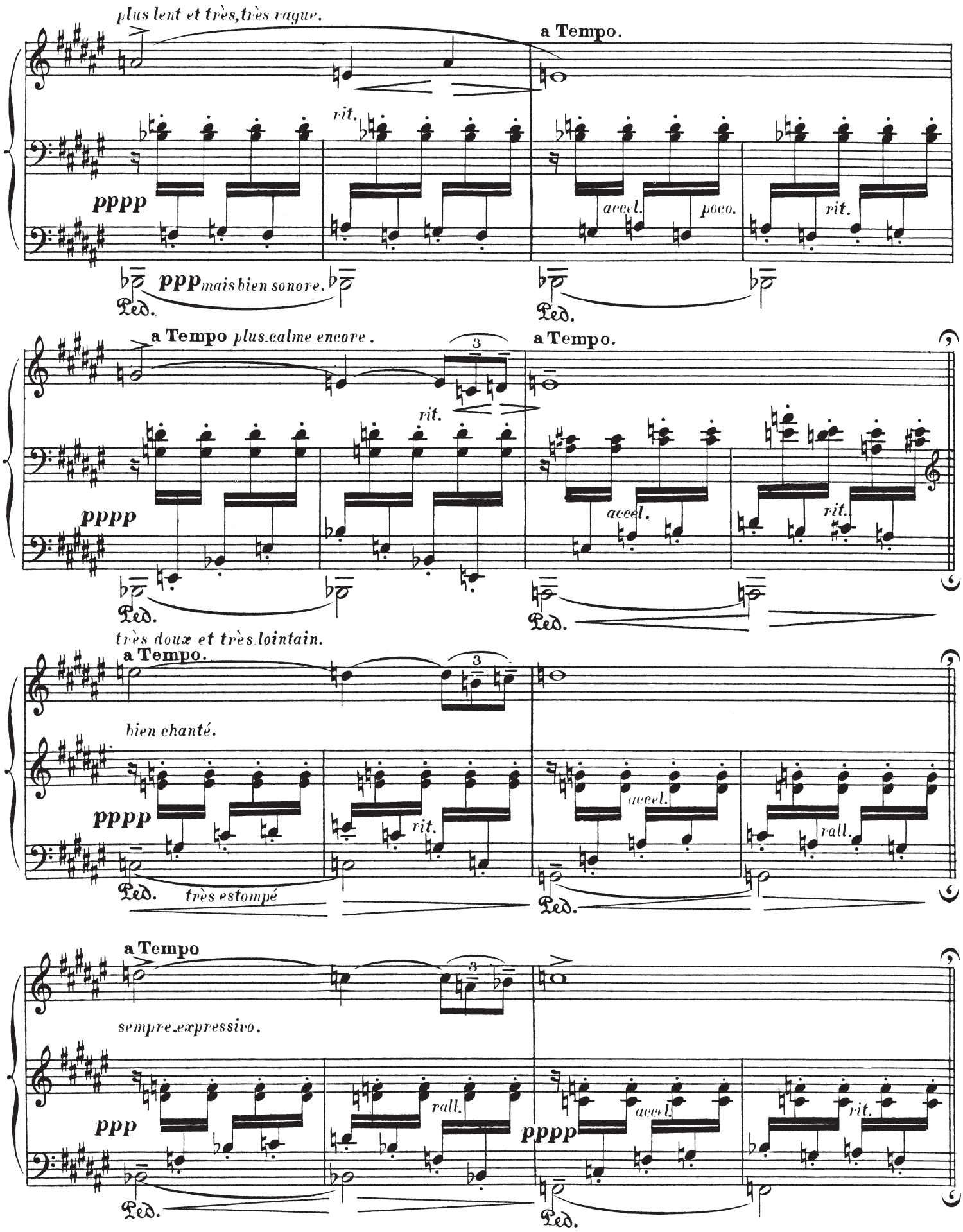
plus lent et très, très vague.
a Tempo.
rit.
pppp
accel.
poco.
rit.
ppp mais bien sonore.
Ped.
a Tempo plus calme encore.
3
a Tempo.
rit.
pppp
accel.
rit.
Ped.
très doux et très lointain.
a Tempo.
3
bien chanté.
pppp
rit.
accel.
rall.
Ped.
très estompé
a Tempo
3
sempre expressivo.
ppp
rall.
pppp
accel.
rit.
Ped.

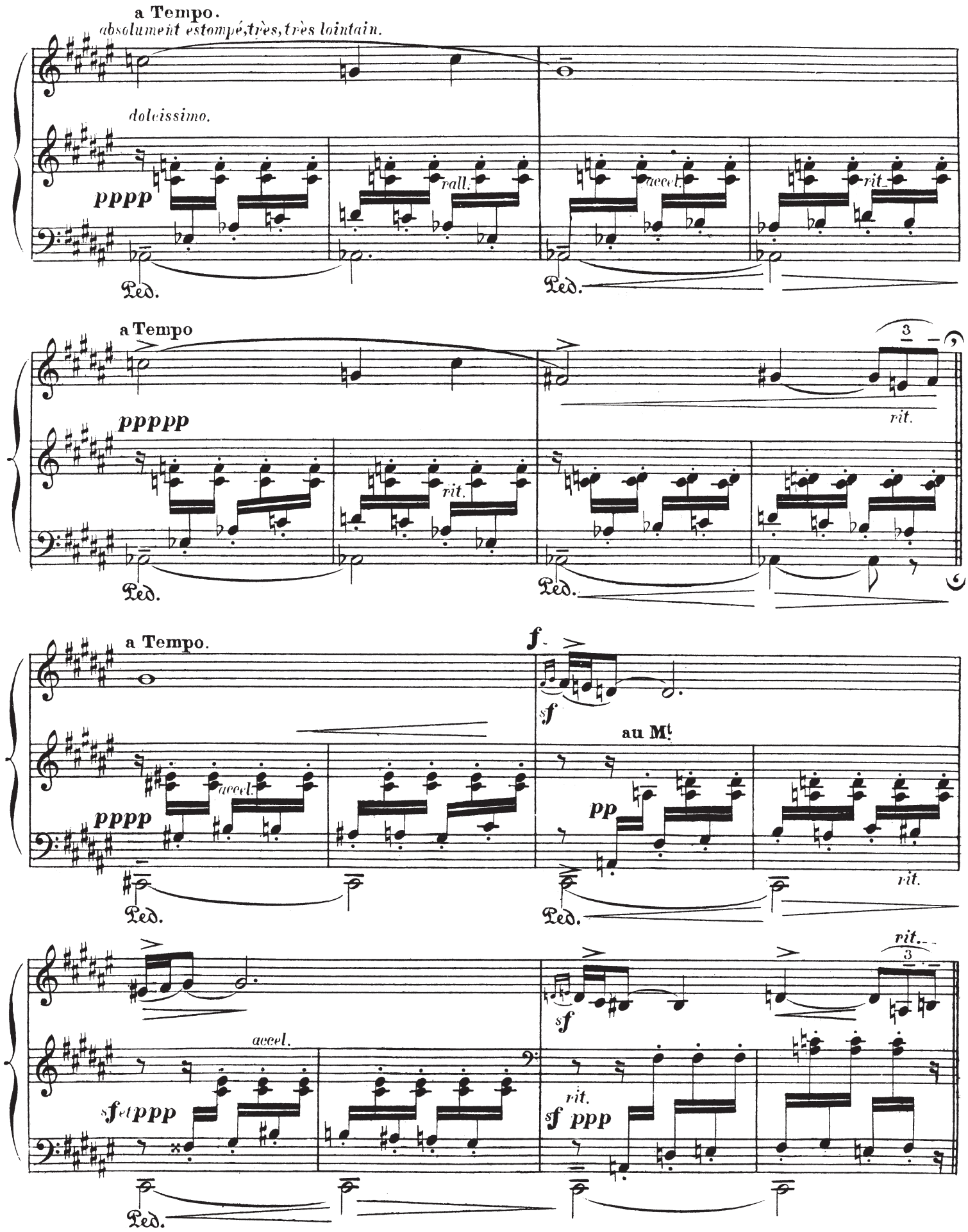
a Tempo.
absolument estompé, très, très lointain.
doleissimo.
pppp
rall.
accel.
rit.
Ped.
a Tempo
ppppp
rit.
3
a Tempo.
f
sf
au Mt
pp
pppp
accel.
sf et ppp
sf ppp

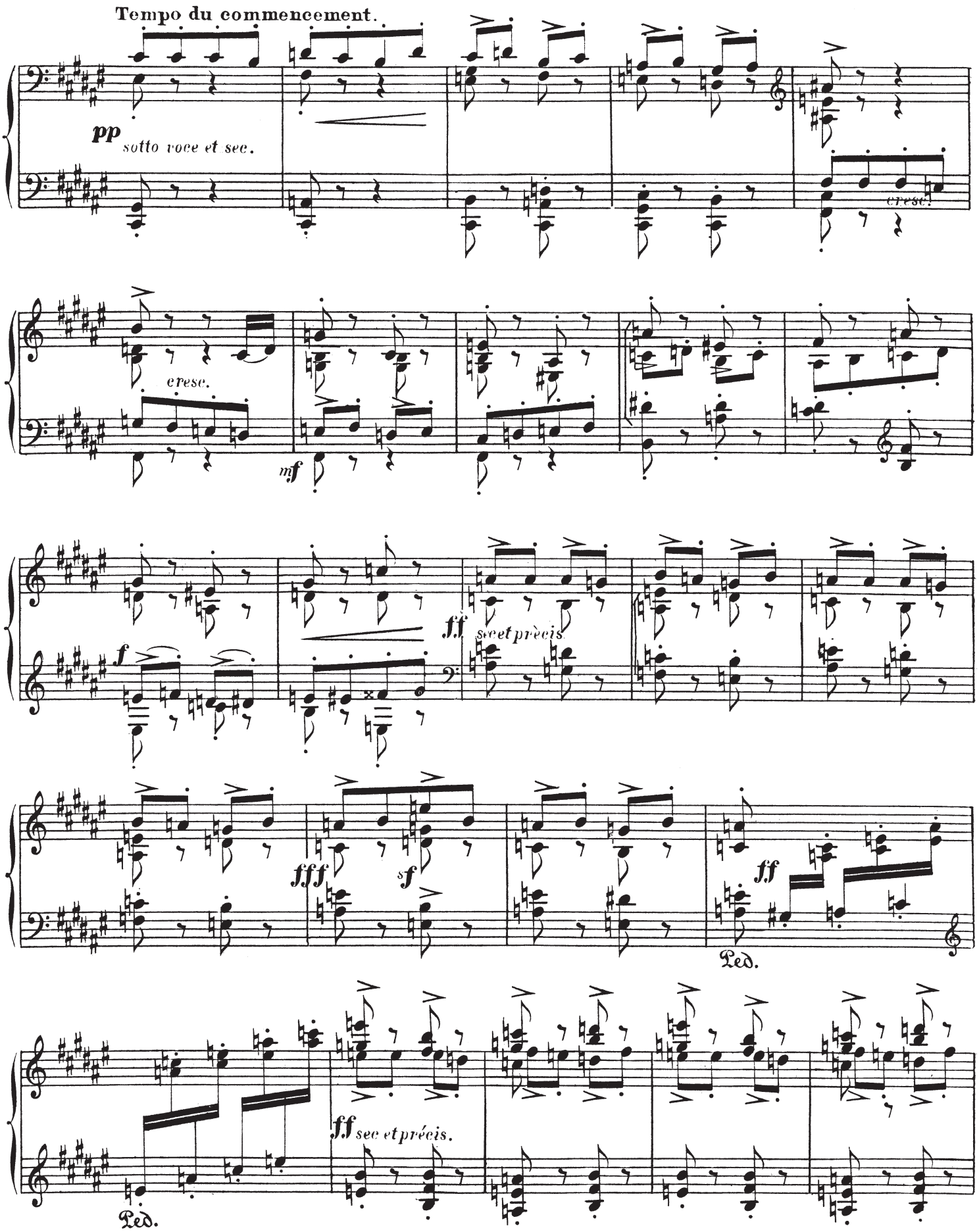
Tempo du commencement.
pp
sotto voce et sec.
cresc.
cresc.
mf
f
ff
sec et précis.
fff
sf
ff
Ped.
ff
sec et précis.
Ped.

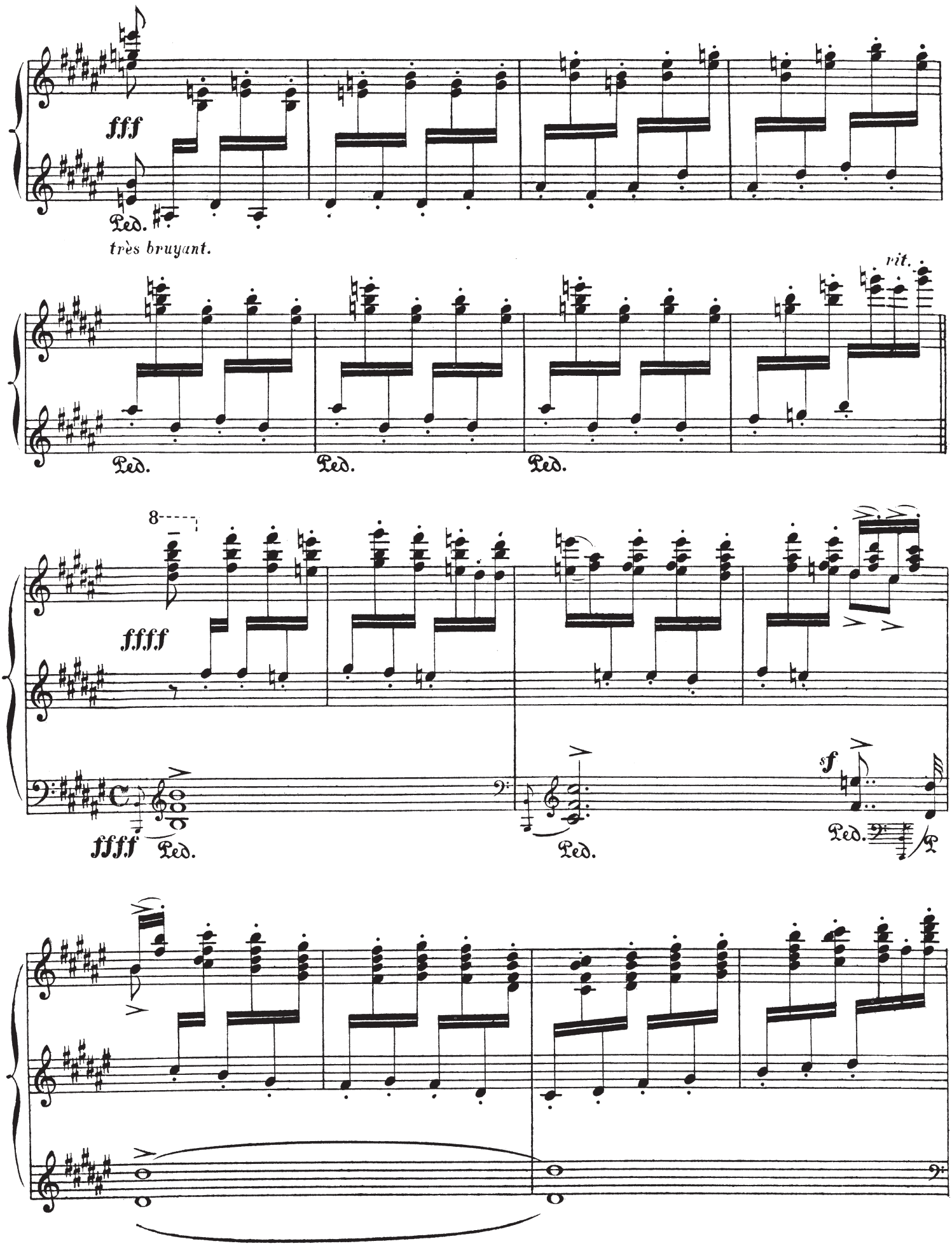
fff
Ped.
très bruyant.
rit.
Ped.
Ped.
Ped.
8
ffff
ffff
Ped.
Ped.
sf
Ped.

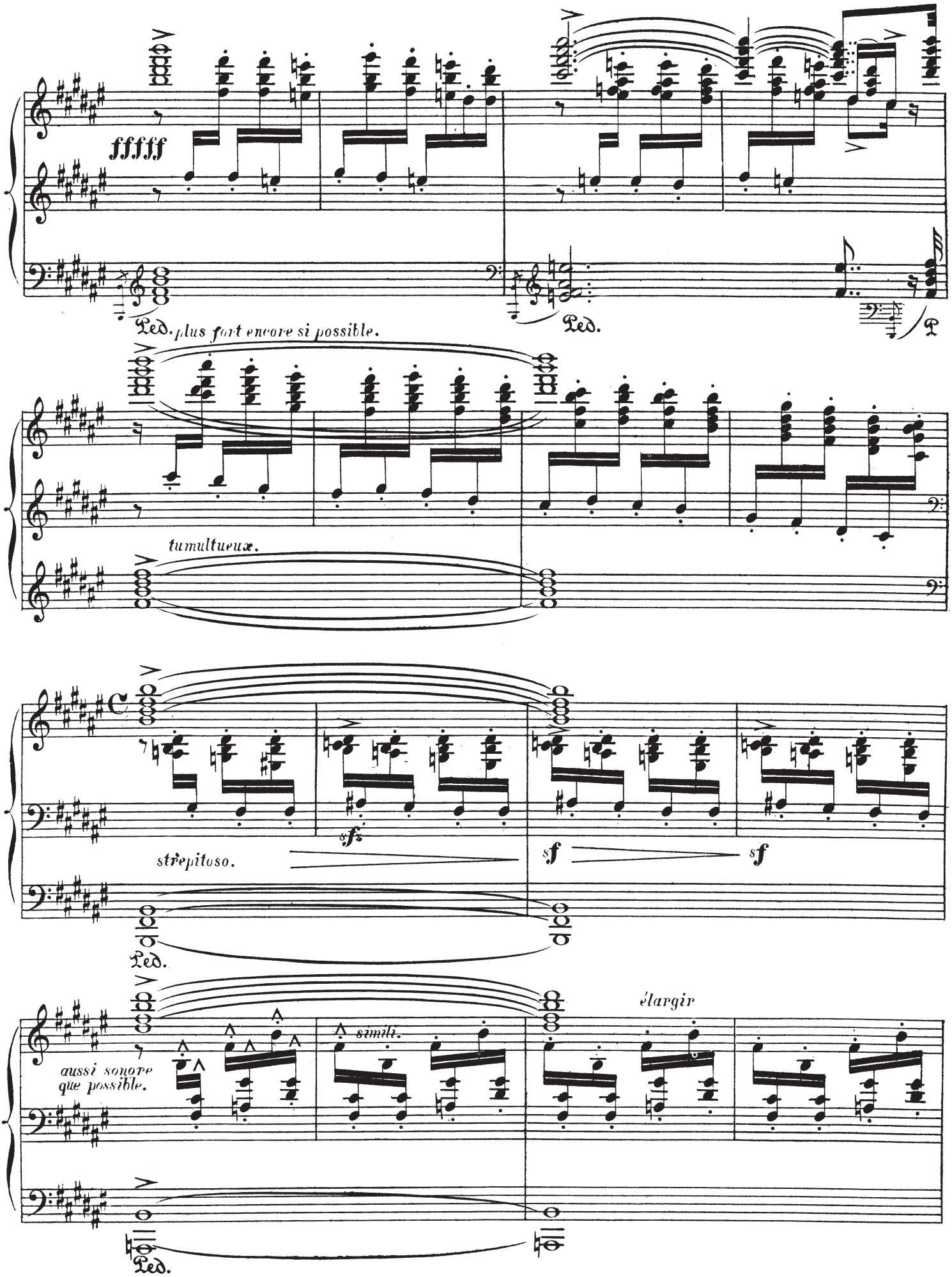
fffff
Ped.
plus fort encore si possible.
Ped.
tumultueux.
C
sfz
sf
sf
strepitoso.
Ped.
élargir
simili.
aussi sonore
que possible.
Ped.

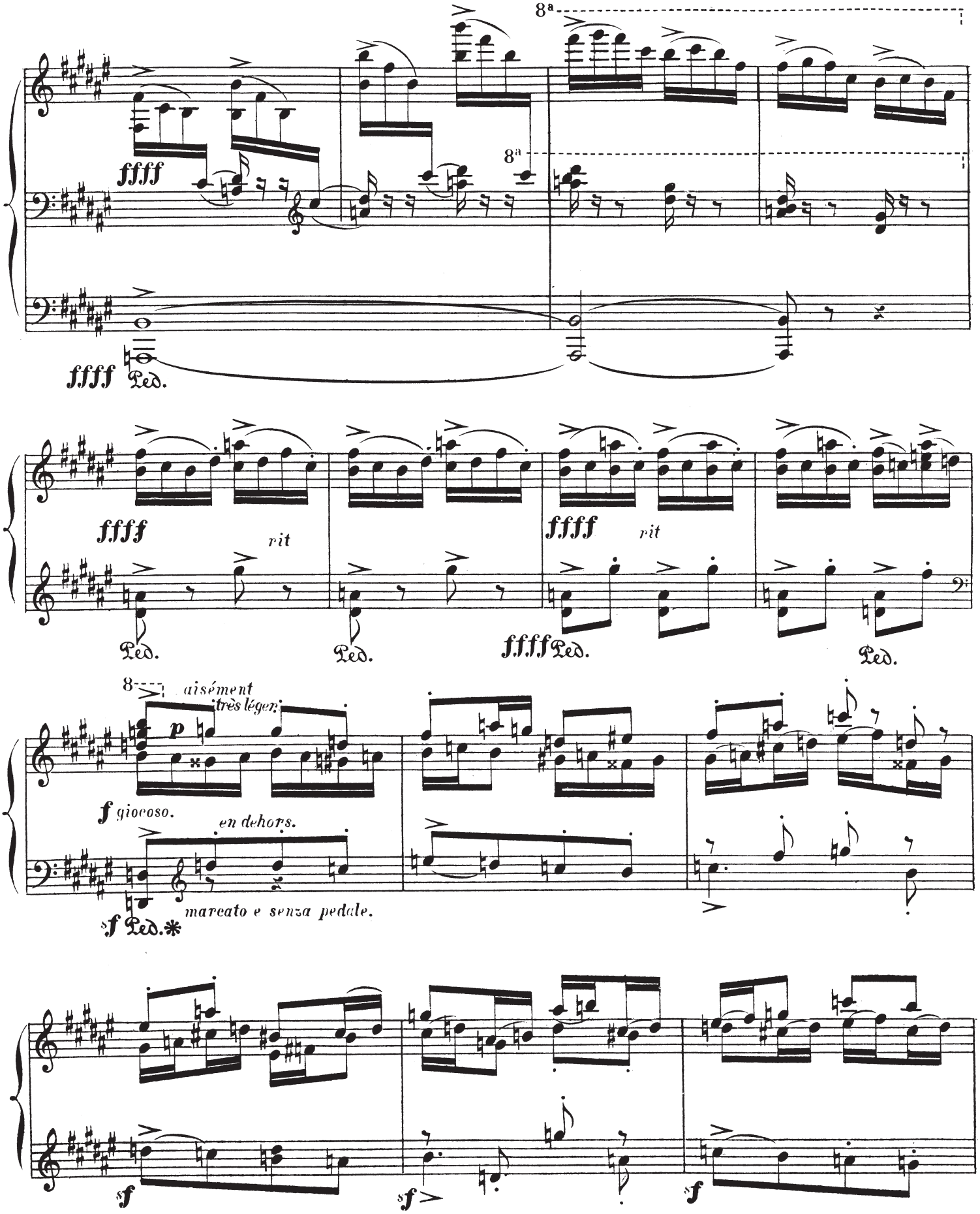
8a
ffff
ffff Ped.
ffff
rit
Ped.
Ped.
ffff
rit
ffff Ped.
Ped.
aisément
très léger
p
f giocoso.
en dehors.
sf Ped.*
marcato e senza pedale.
sf
sf
sf

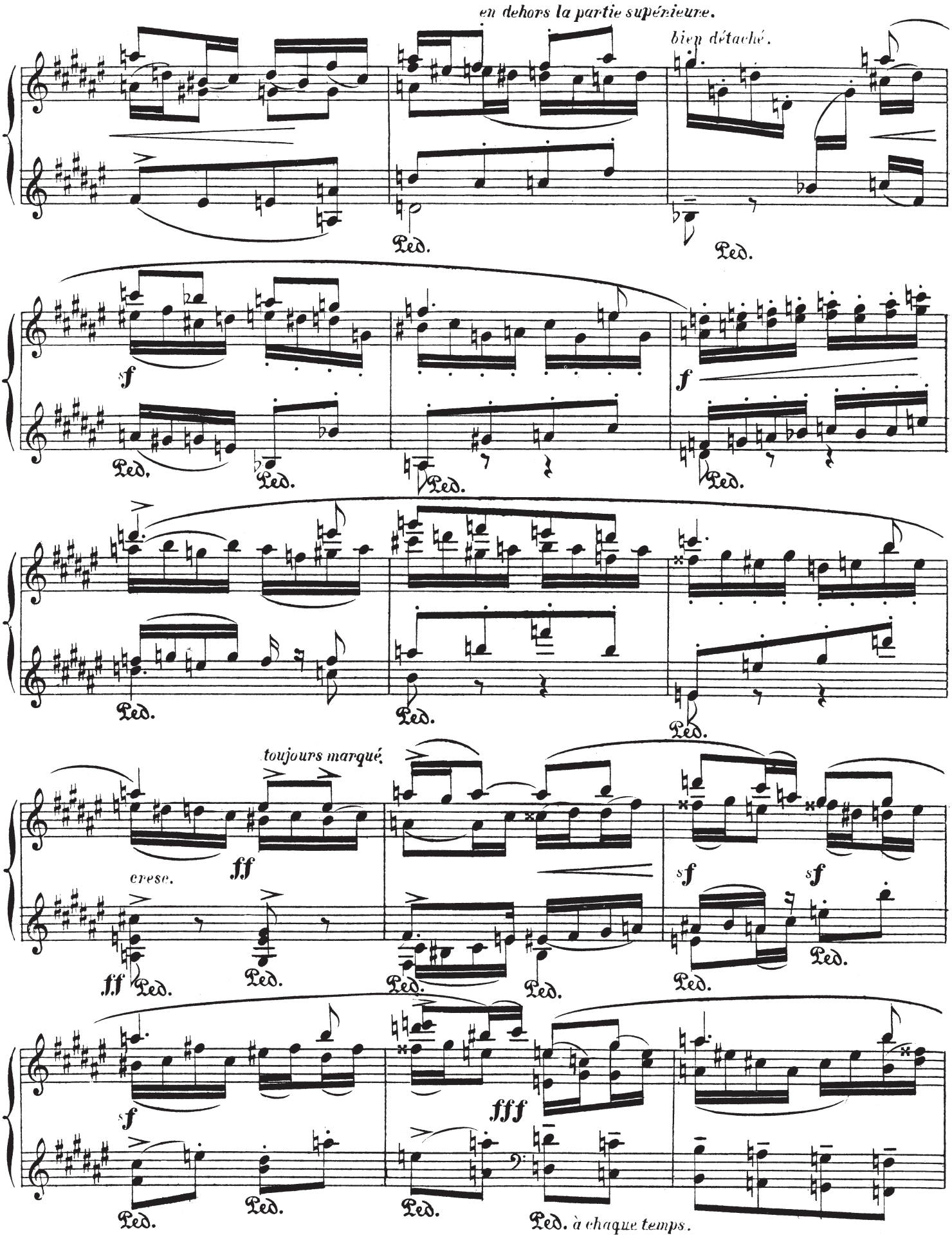
en dehors la partie supérieure.
bien détaché.
Ped.
sf
f
toujours marqué.
cresc.
ff
fff
à chaque temps.

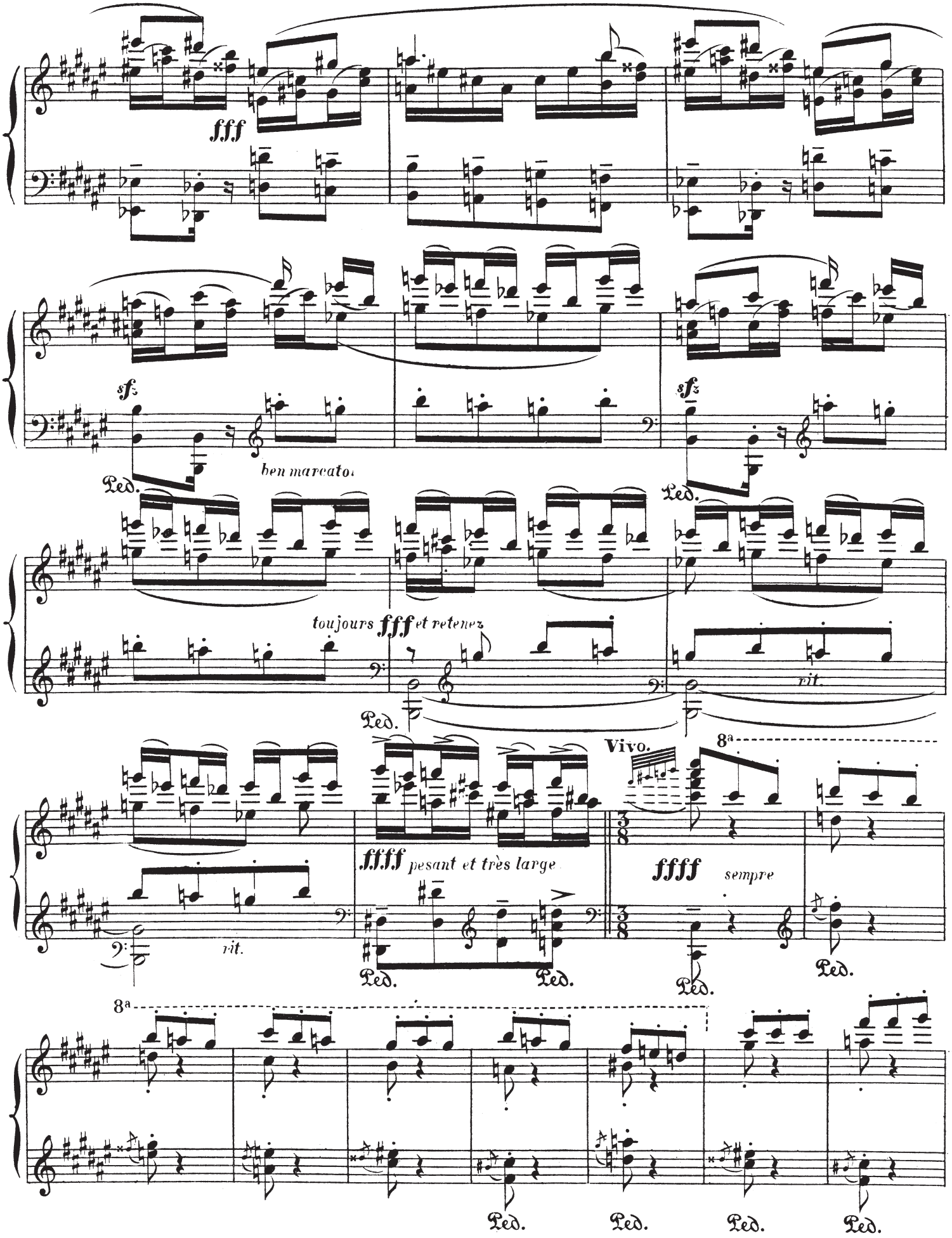
fff
sf
ben marcato
Ped.
sf
Ped.
toujours fff et retenez
rit.
Ped.
Vivo.
8a
ffff pesant et très large
ffff sempre
rit.
Ped.
Ped.
Ped.
Ped.
8a
Ped.
Ped.
Ped.
Ped.

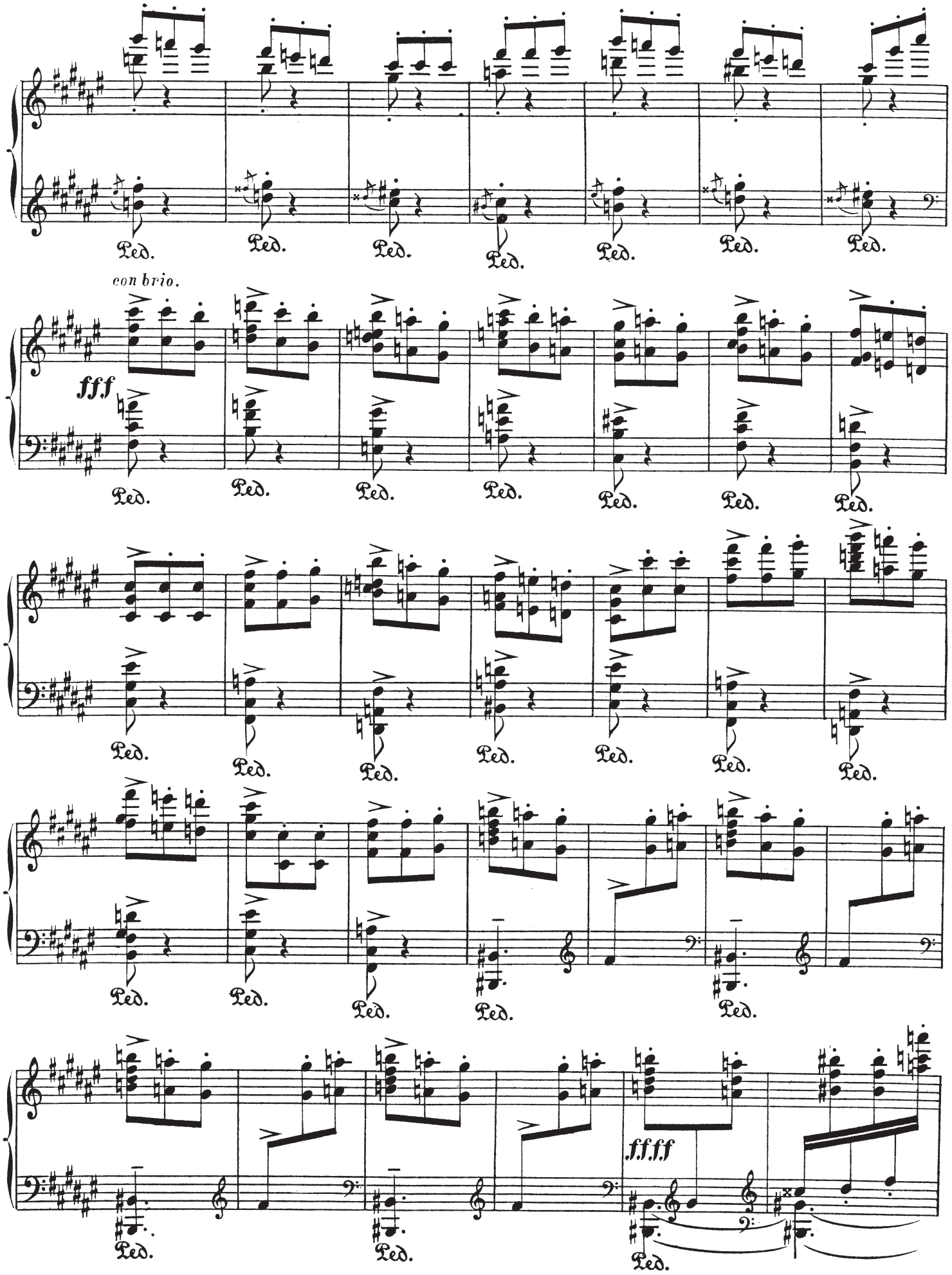
con brio.
fff
ffff
Ped.

8a

*fffff*

Ped.

*ffff*

8a

**Andante.**

*dolce ma sonoroso.*

*p ma sonoro*

2 Ped.

*ppp*

*sempre dolce*

*pppp*

Ped.

Ped.

Ped.

*ppp comme un echo.*

*rit. laintif.*

Ped.

Ped.

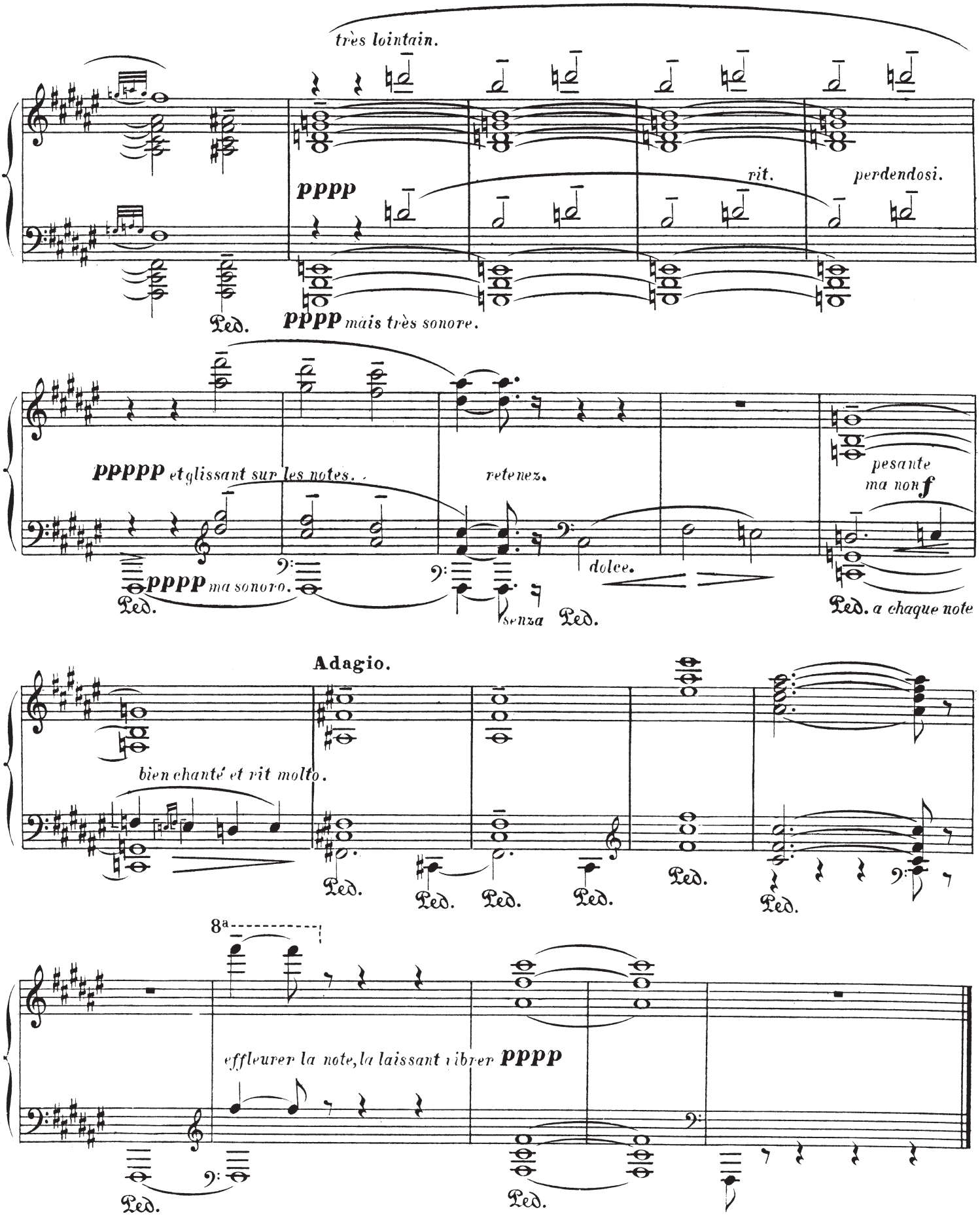
très lointain.
pppp
rit.
perdendosi.
Ped.
pppp mais très sonore.
ppppp et glissant sur les notes.
retenez.
pesante
ma non f
pppp ma sonoro.
dolce.
senza Ped.
Ped. a chaque note
Adagio.
bien chanté et rit molto.
Ped.
8a
effleurer la note, la laissant vibrer pppp