Six Bagatelles

Ludwig van Beethoven
Opus 126

Nº. 1.

Andante con moto.

Cantabile e compiacevole.

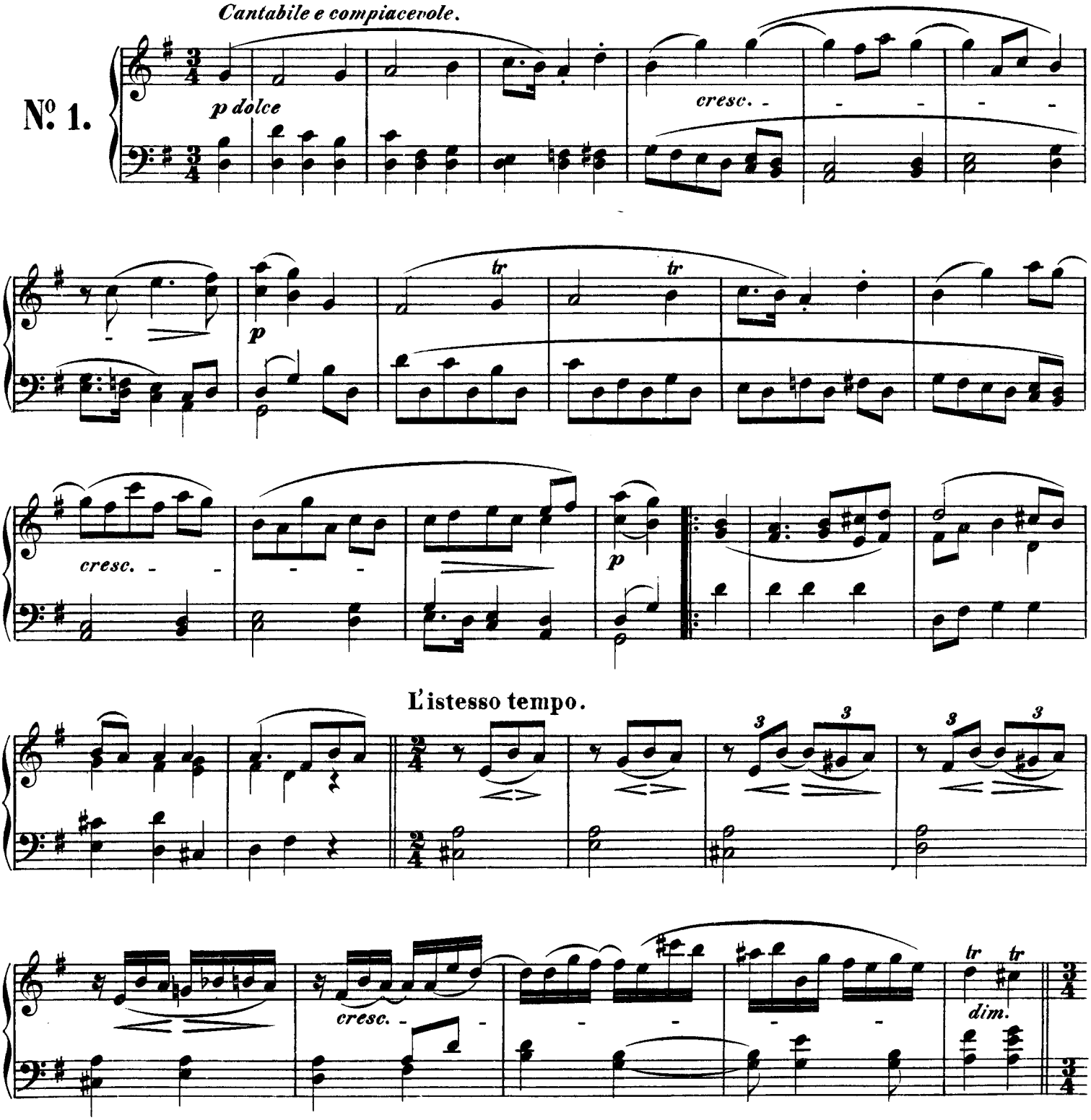

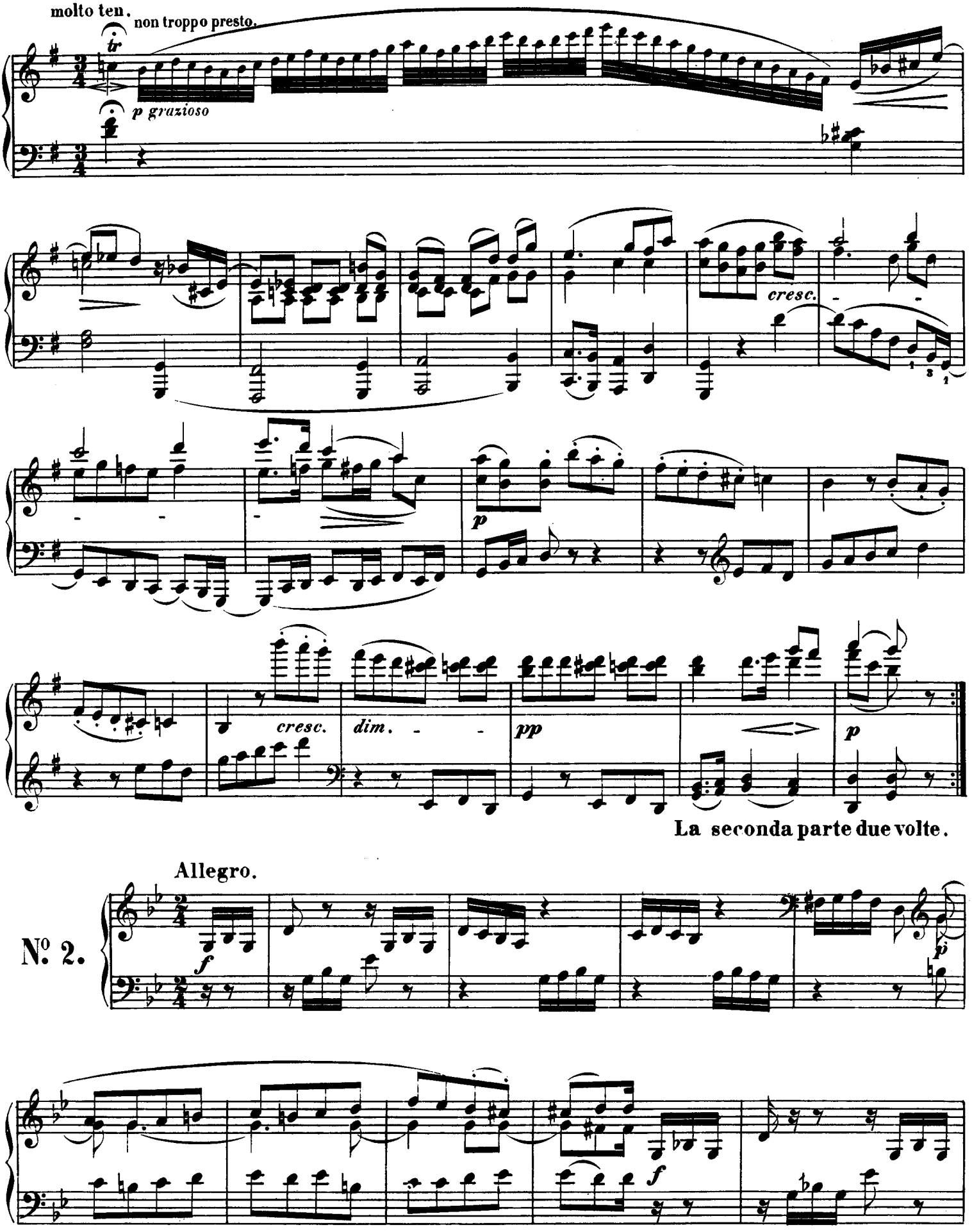
molto ten.
non troppo presto.
tr
p grazioso
cresc.
p
cresc.
dim.
pp
p
La seconda parte due volte.
Allegro.
No. 2.
f
p
f

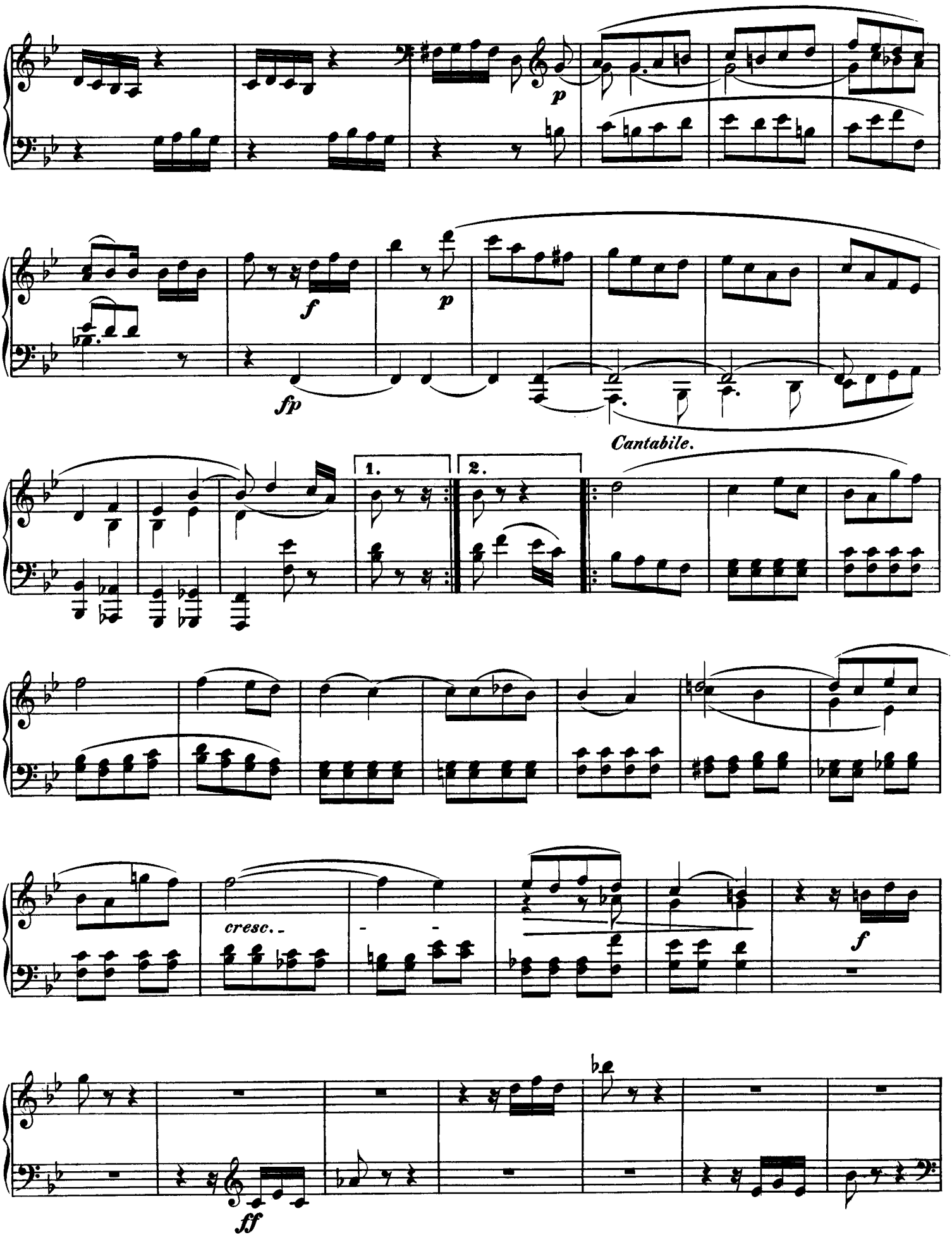
p
f
p
fp
Cantabile.
1.
2.
cresc.
f
ff

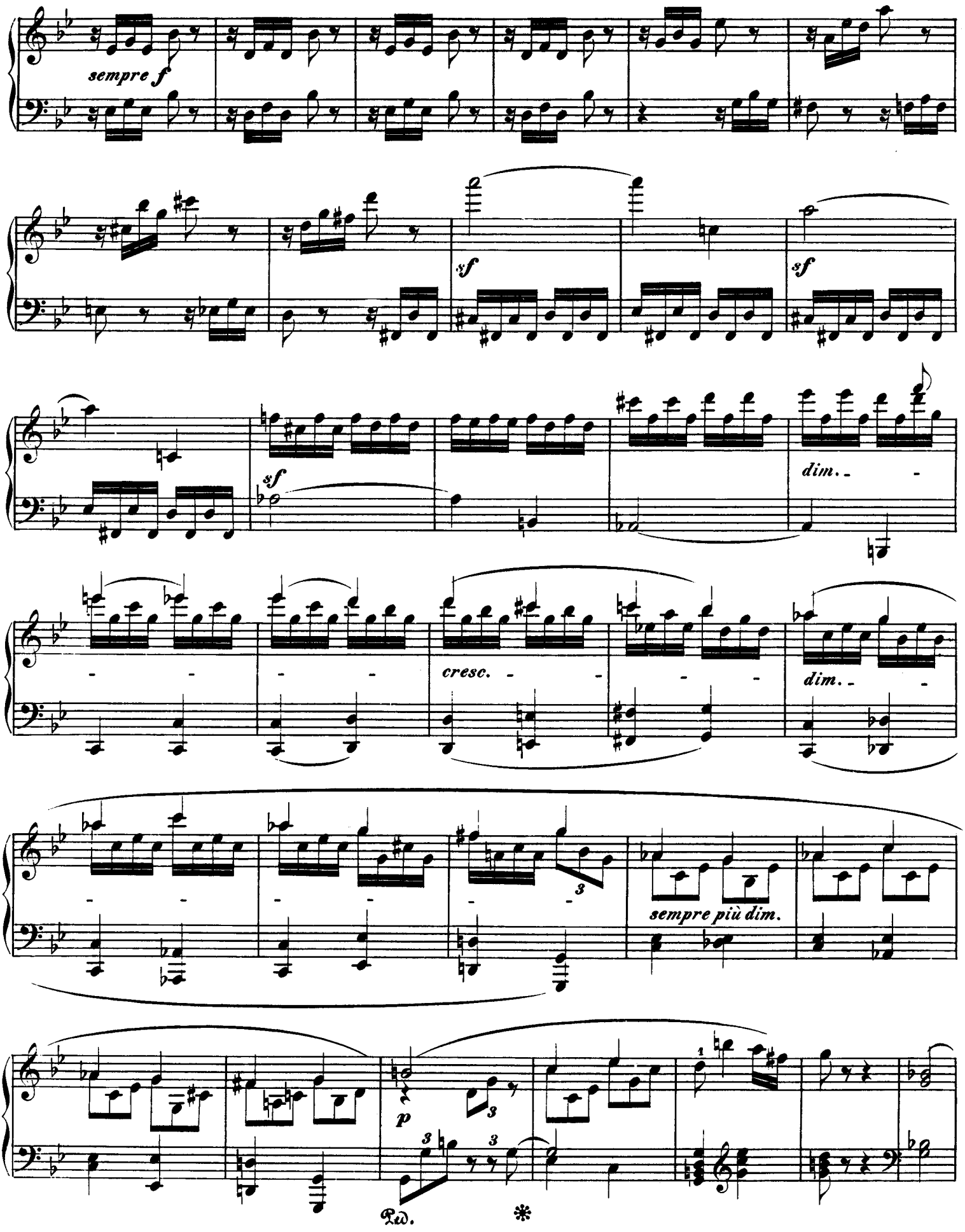
sempre f
sf
sf
sf
dim.
cresc.
dim.
sempre più dim.
p
Ped.
*

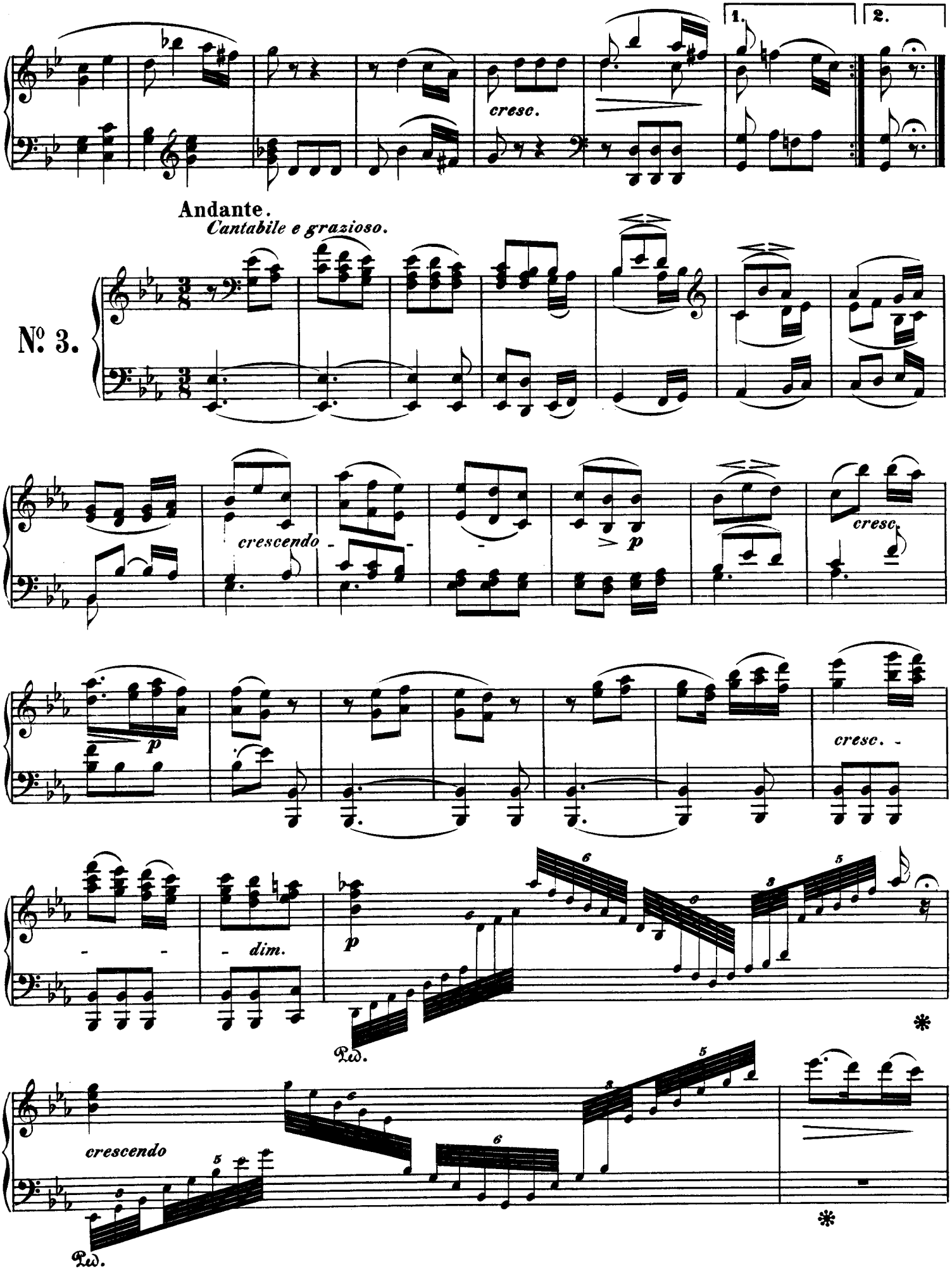
1.
2.
cresc.
Andante.
Cantabile e grazioso.
No. 3.
crescendo
p
cresc.
p
cresc.
p
dim.
Ped.
*
crescendo
Ped.
*

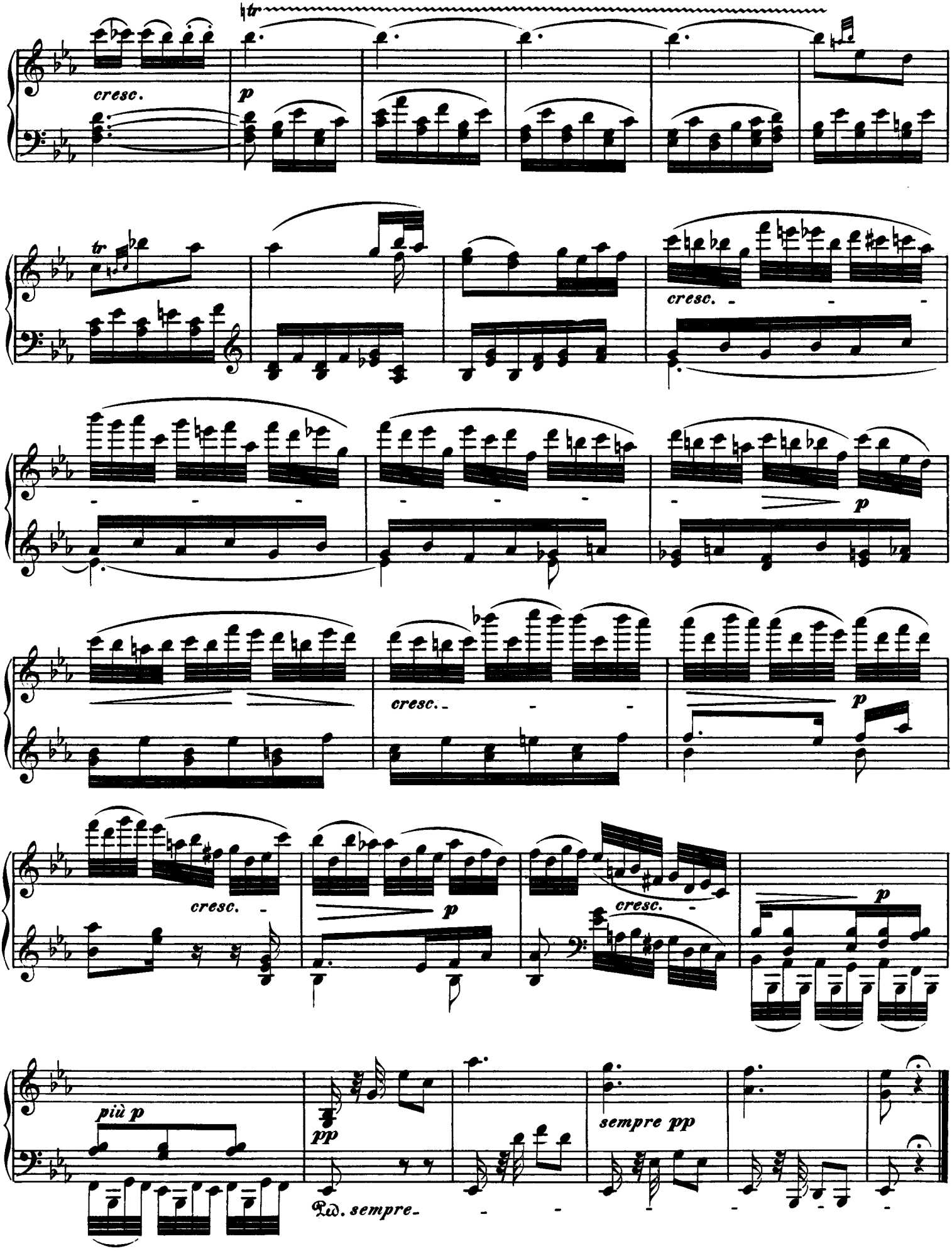
tr
cresc.
p
tr
cresc.
p
cresc.
p
cresc.
p
cresc.
p
più p
pp
Ped. sempre
sempre pp

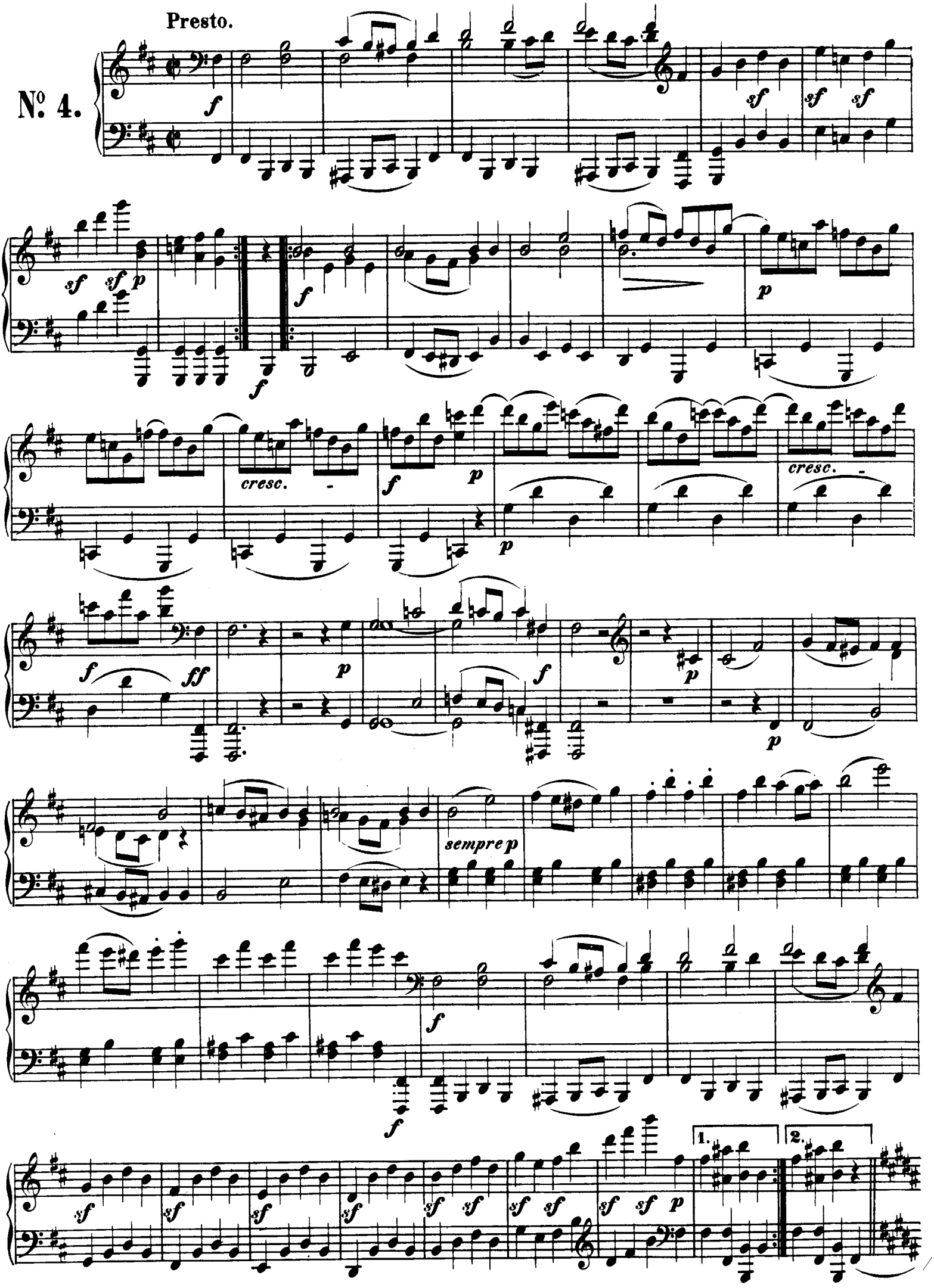
Presto.
No. 4.
cresc.
cresc.
sempre p
1.
2.

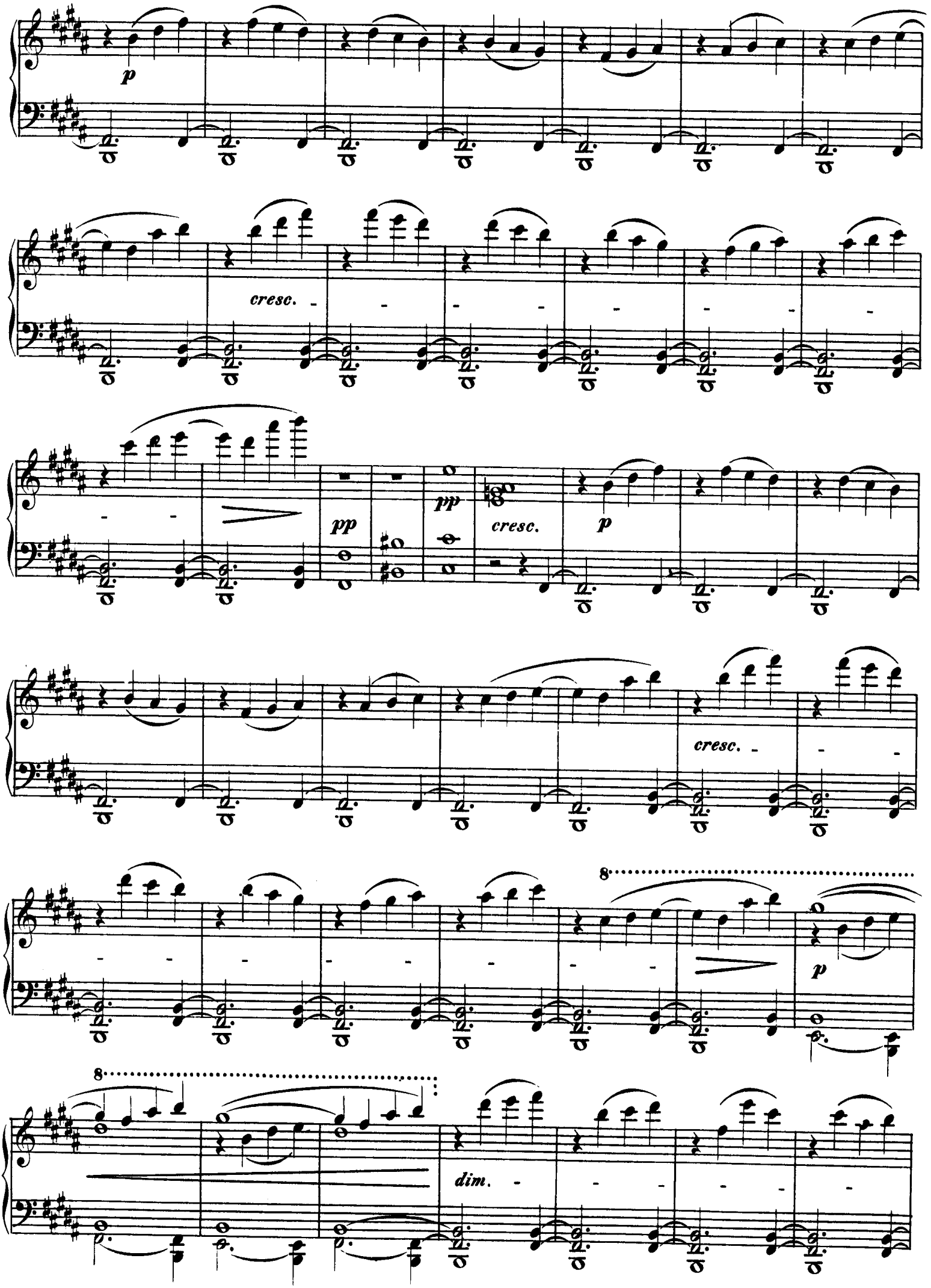
p
cresc.
pp
pp
cresc.
p
cresc.
8
p
8
dim.

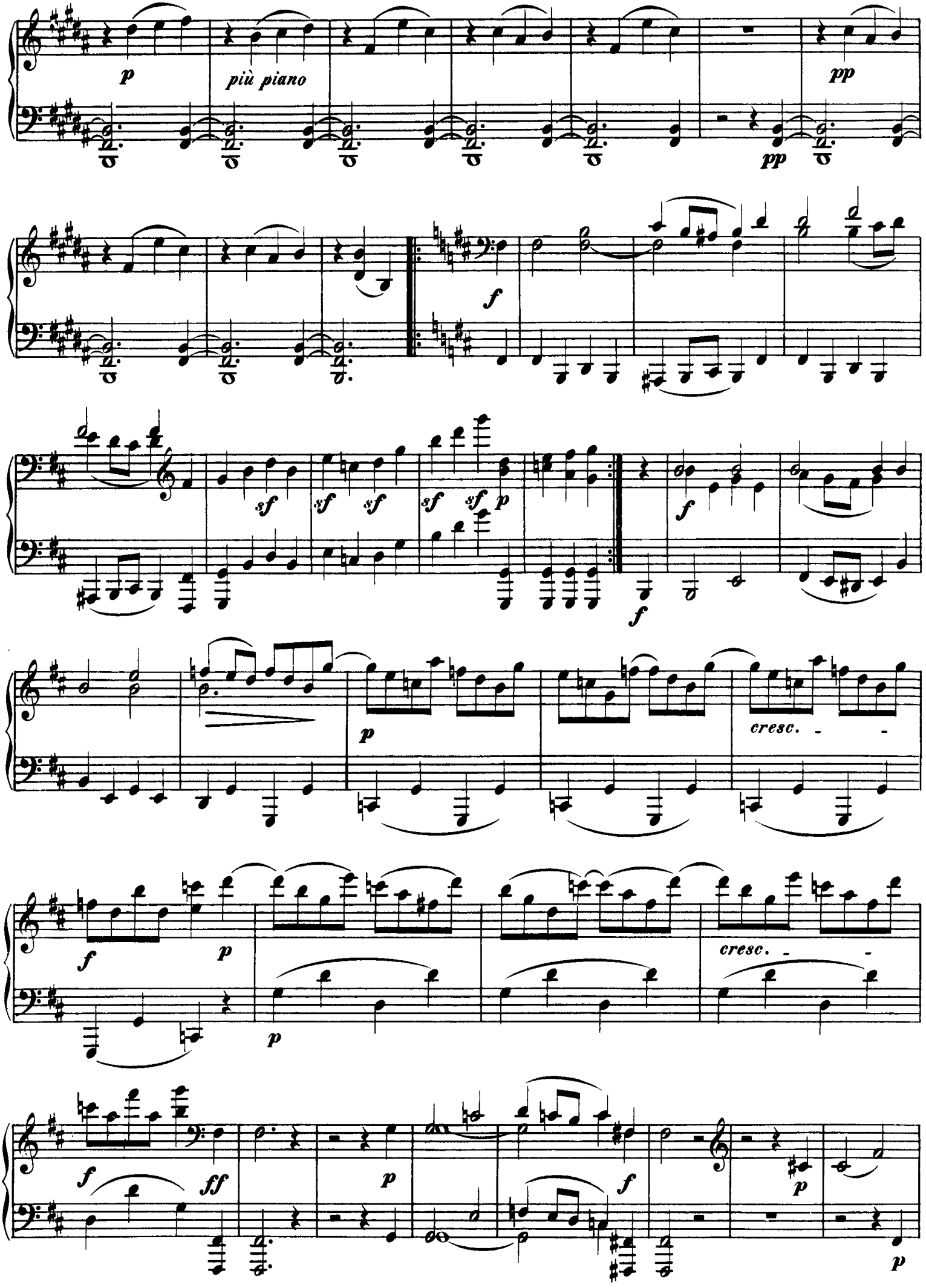
p
più piano
pp
pp
f
sf
sf
sf
sf
sf
p
f
f
p
cresc.
f
p
cresc.
f
ff
p
f
p
p

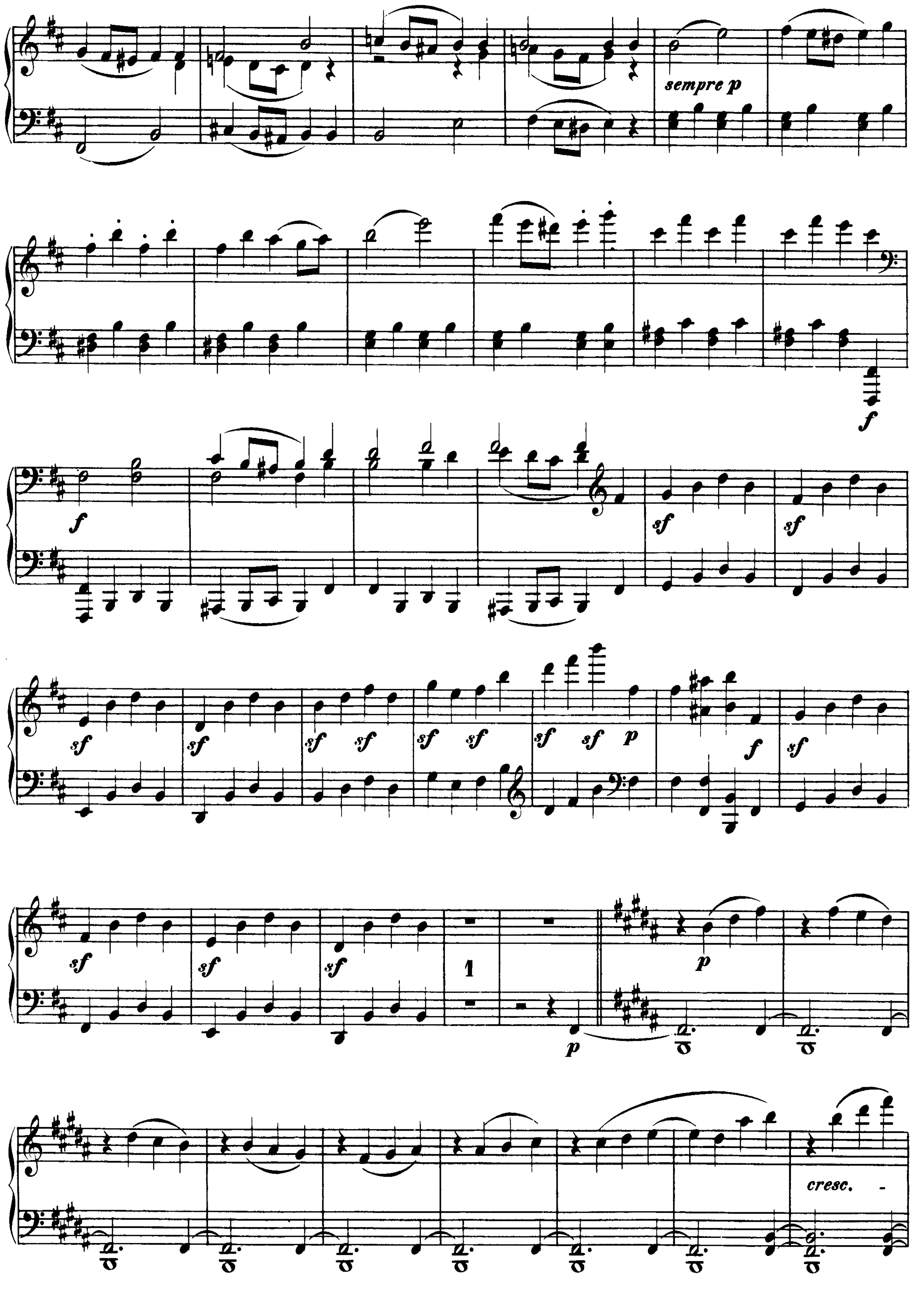
sempre p
cresc.

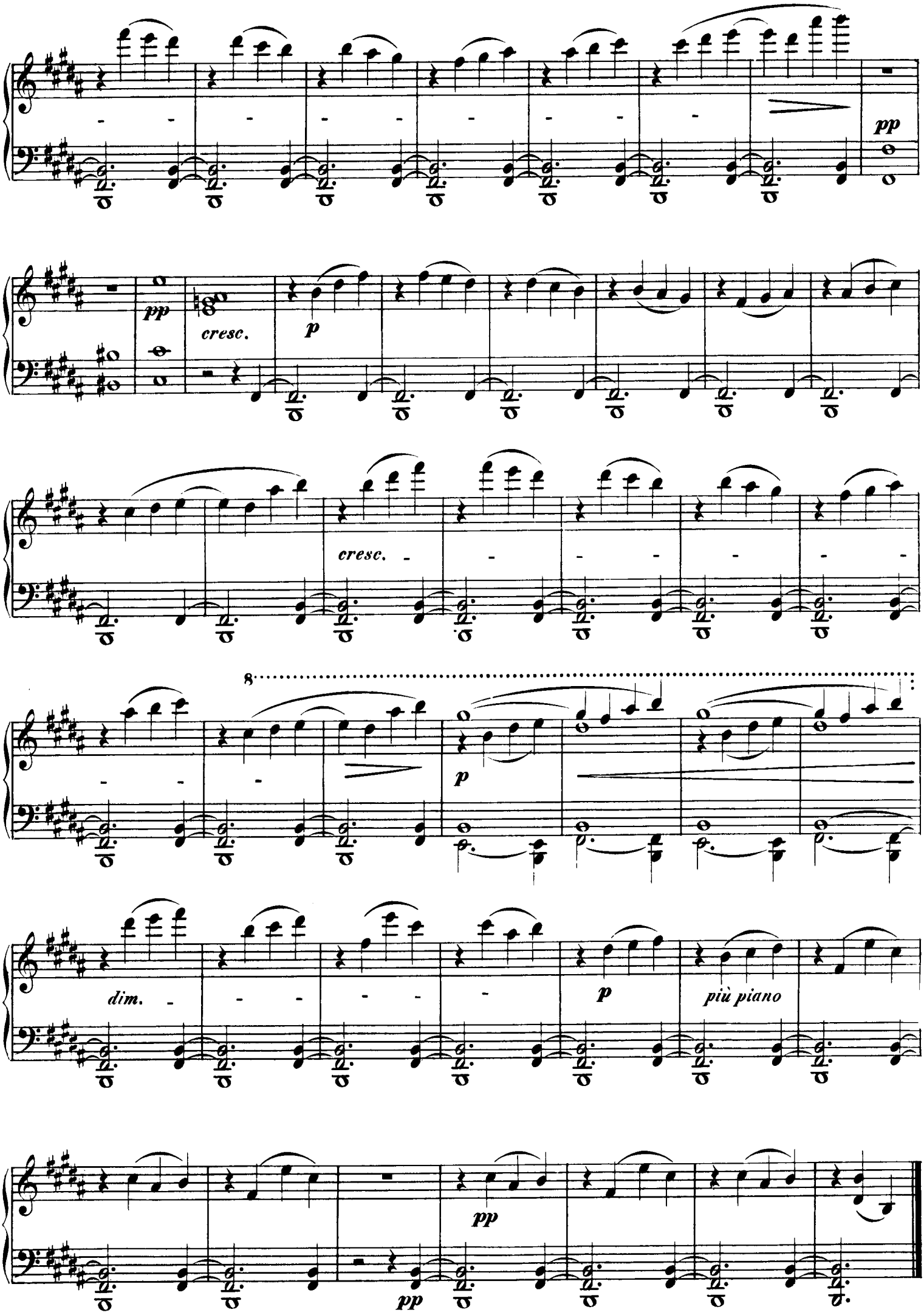
pp
pp
cresc.
p
cresc.
8
p
dim.
p
più piano
pp
pp

Quasi allegretto.

Nº 5.

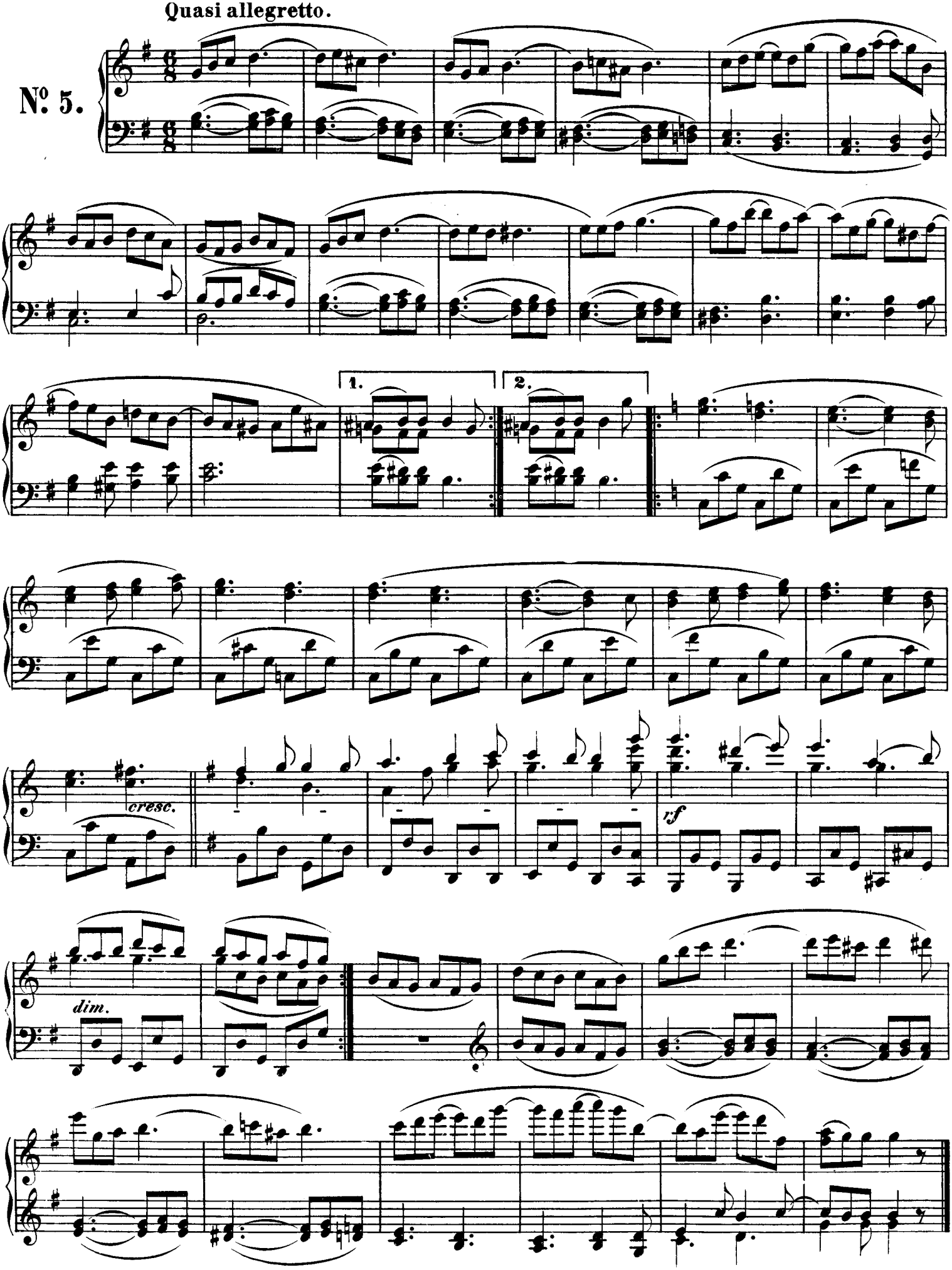

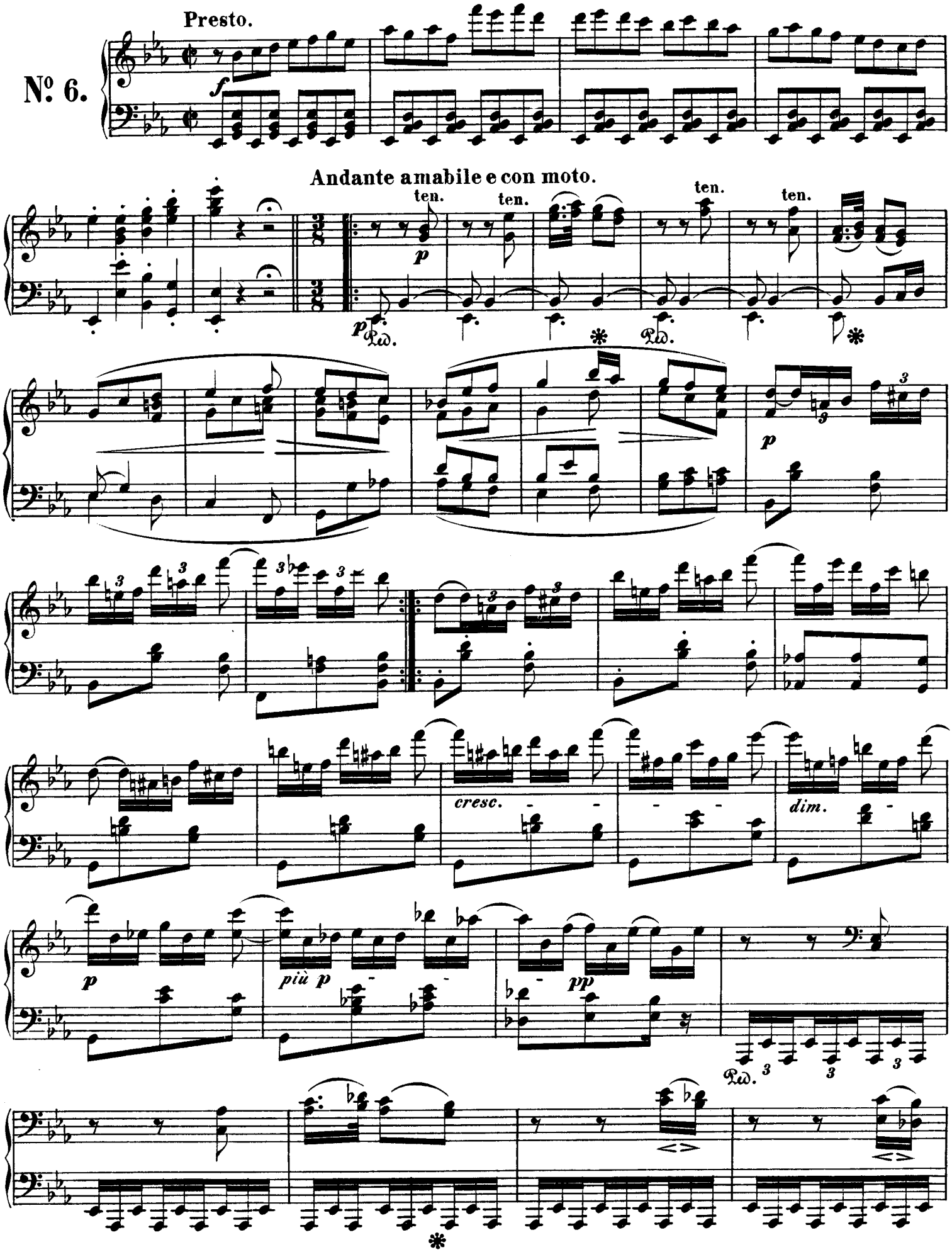
Presto.
No. 6.
Andante amabile e con moto.
ten.
ten.
ten.
ten.
cresc.
dim.
più p
pp

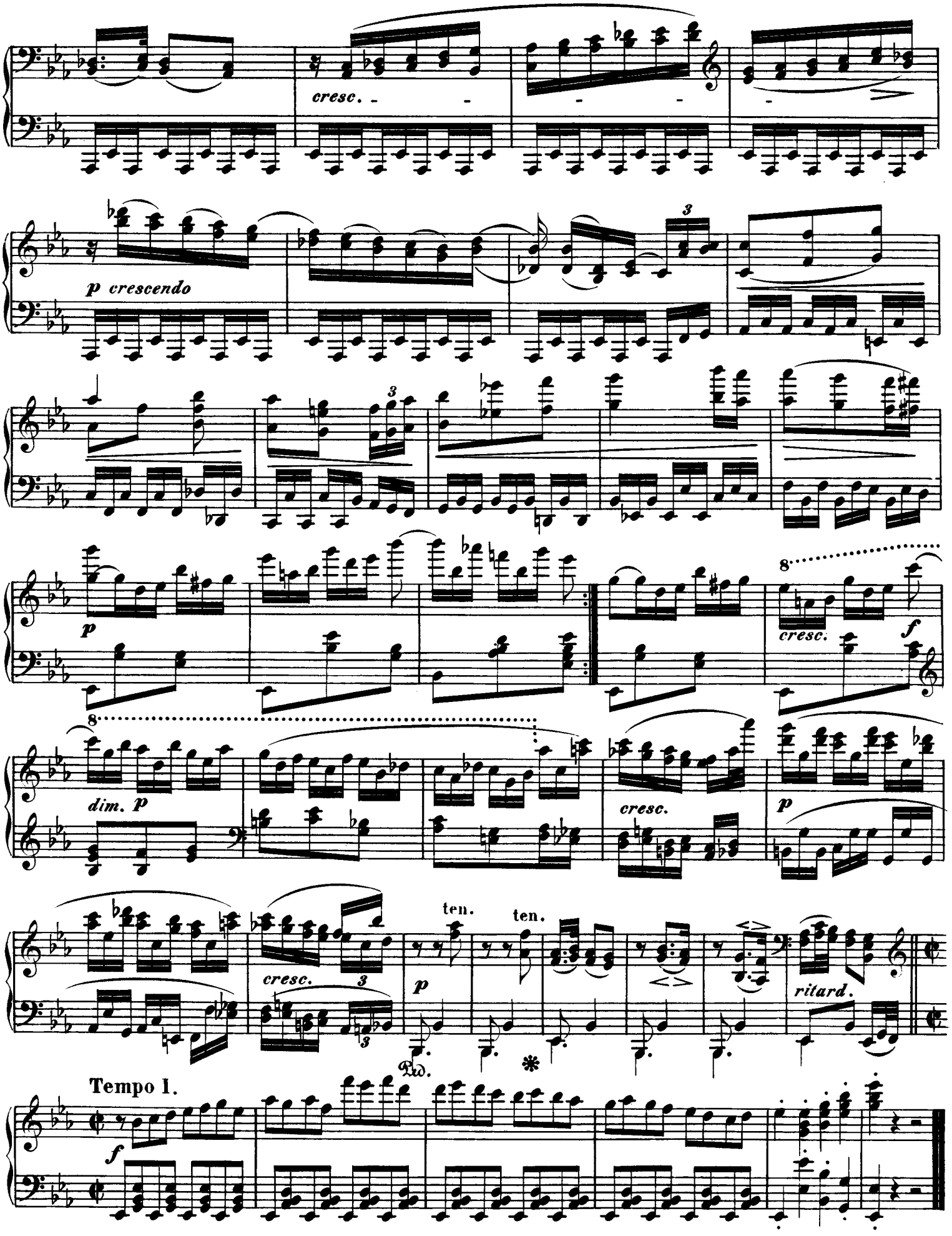
cresc.
p crescendo
p
8
cresc.
f
8
dim. p
cresc.
p
ten.
ten.
cresc.
p
ritard.
Ped.
*
Tempo 1.
f