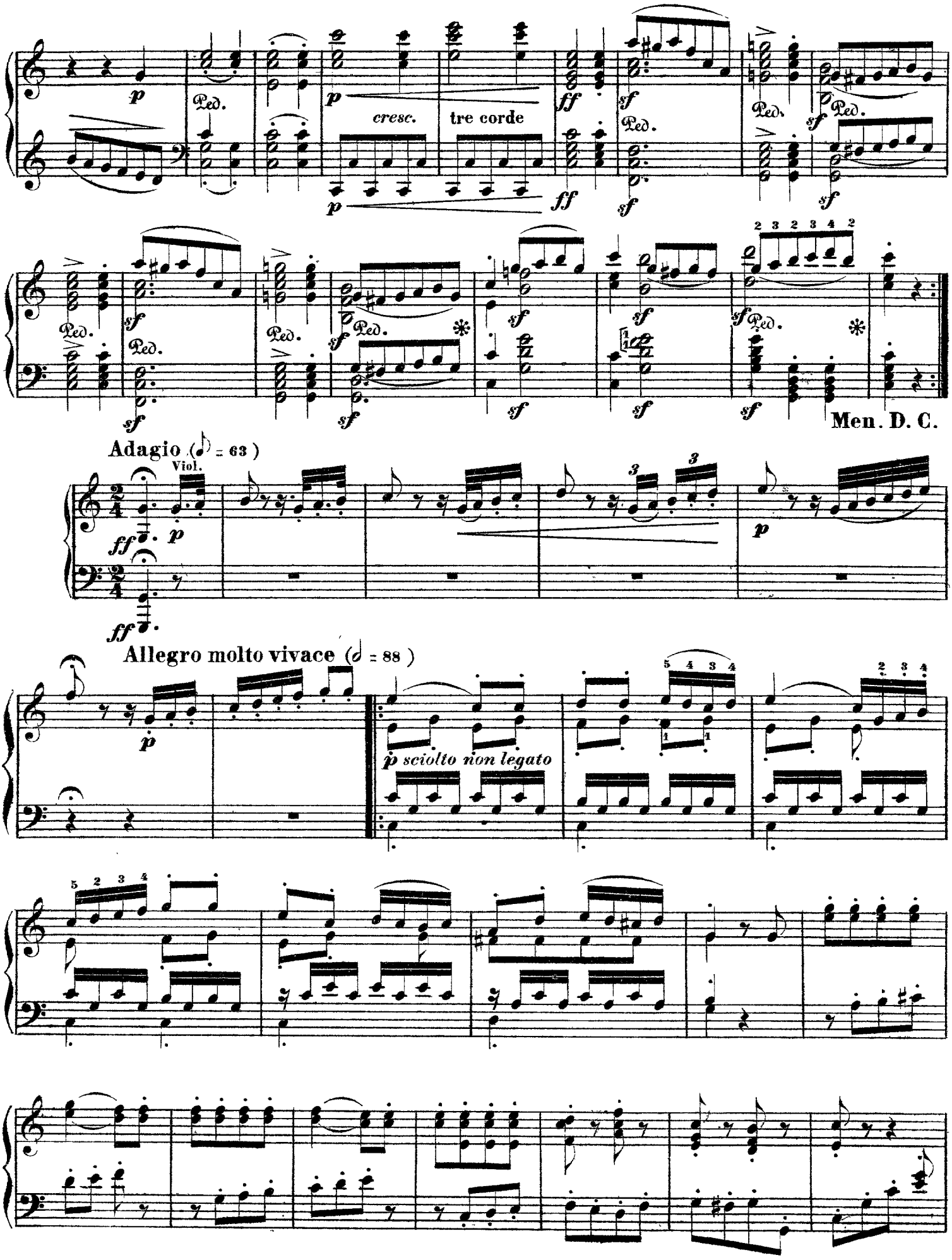
cresc.
tre corde
Men. D. C.
Adagio (♪ = 63)
Viol.
Allegro molto vivace (𝅗𝅥 = 88)
p sciolto non legato

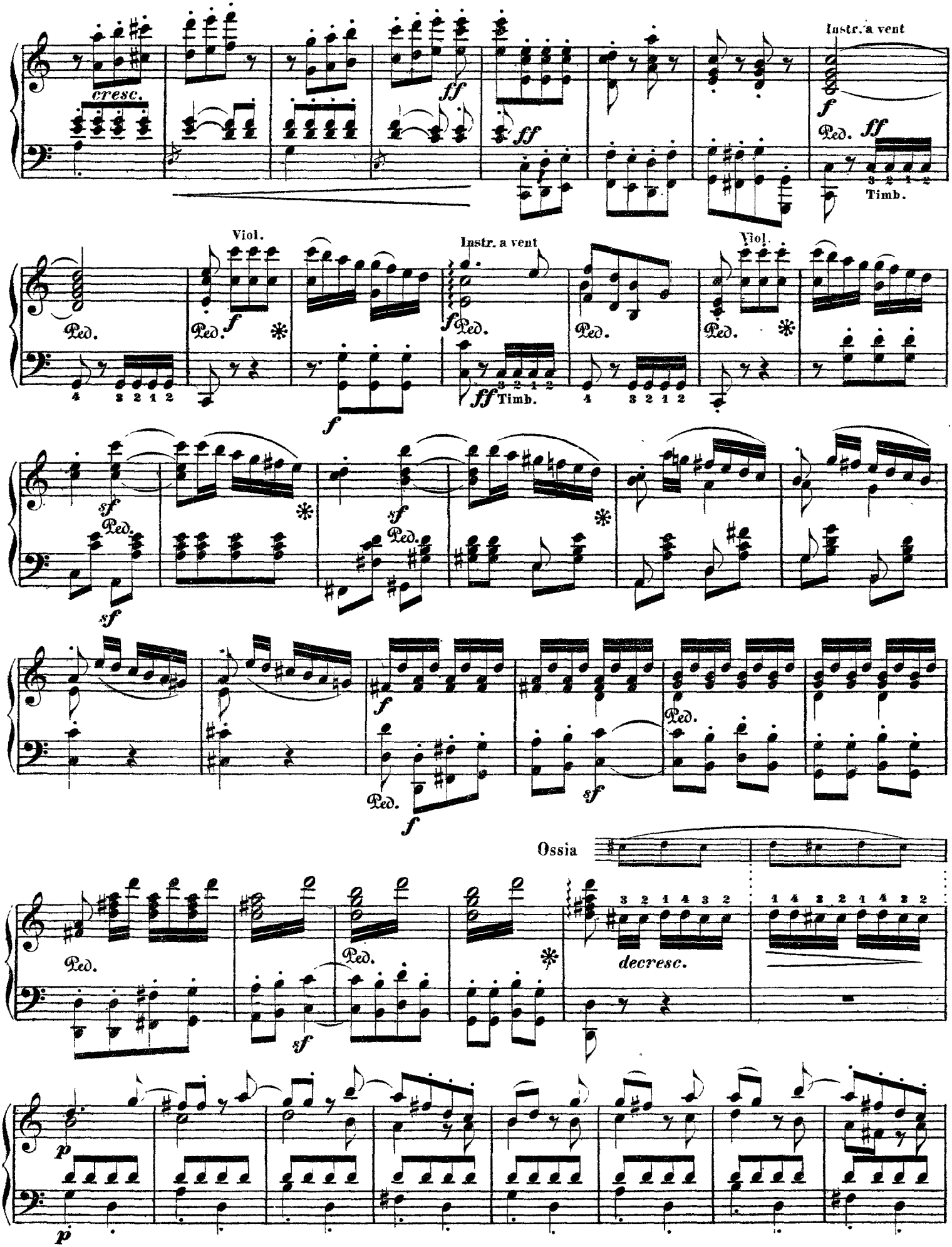
cresc.
ff
Instr. a vent
Ped.
Timb.
Viol.
Instr. a vent
Viol.
sf
Ossia
decresc.
p

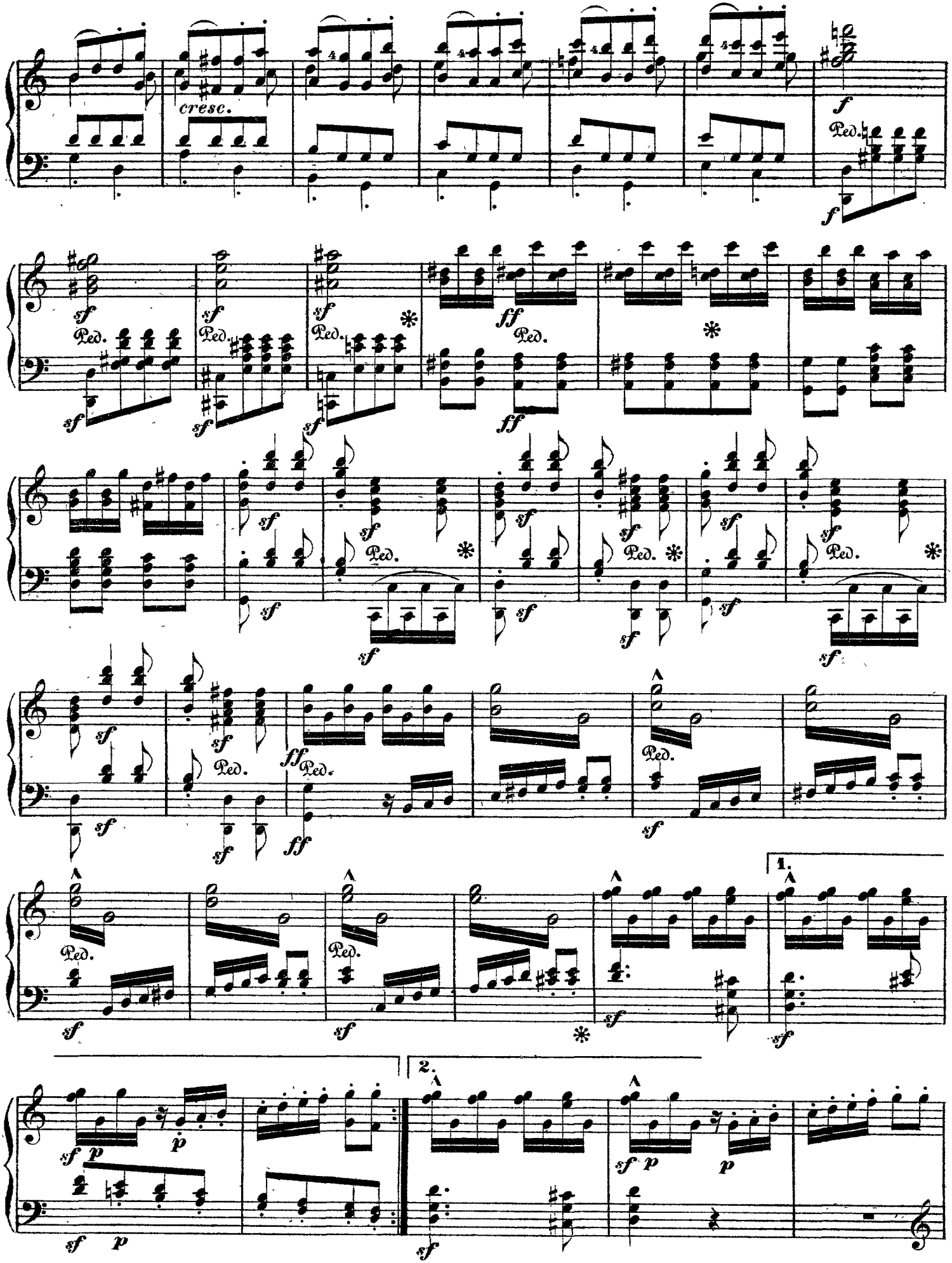
cresc.
Ped.
1.
2.

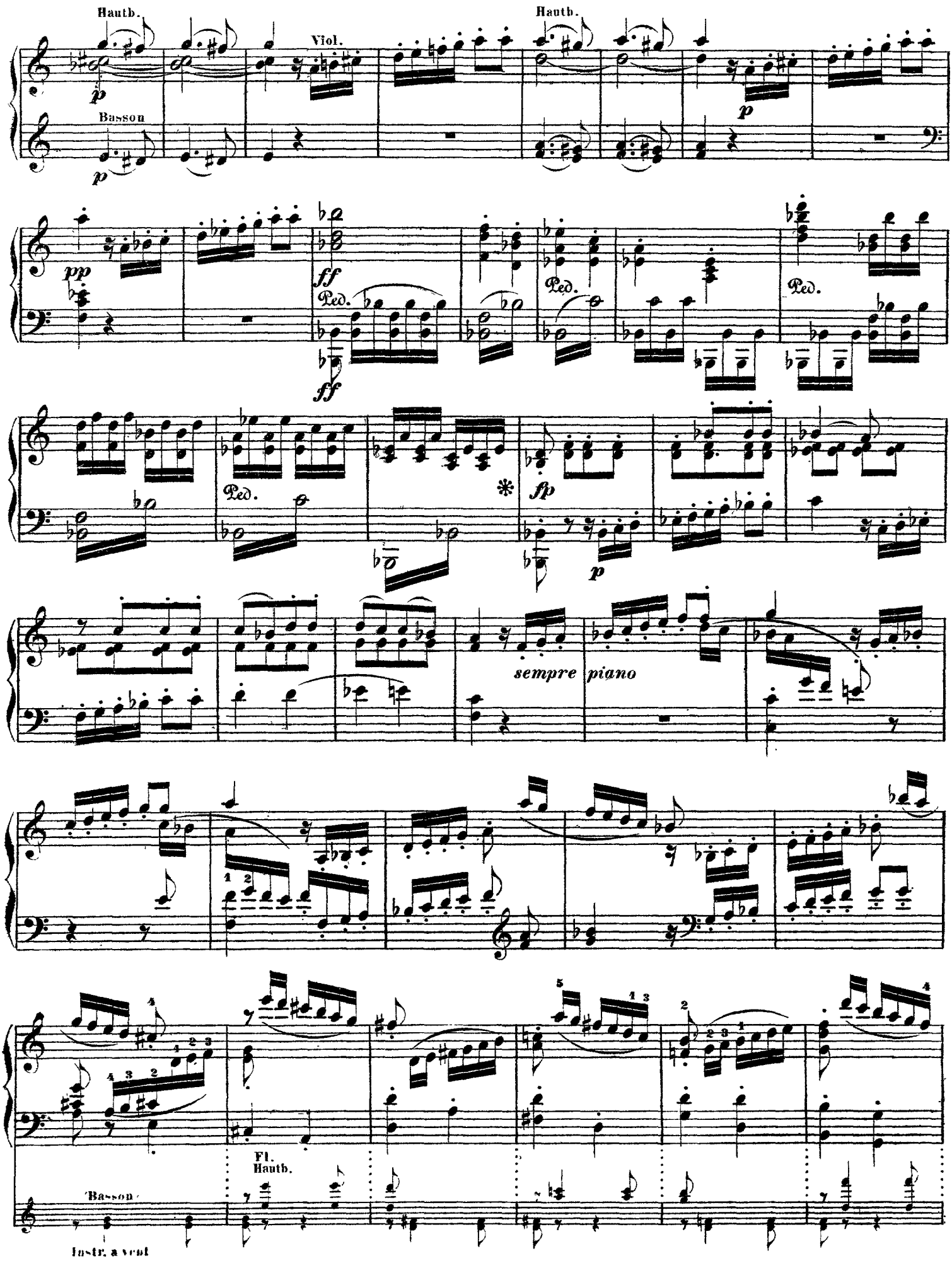
Hautb.
Viol.
Basson
Hautb.
Ped.
sempre piano
Fl.
Hautb.
Basson
Instr. à vent

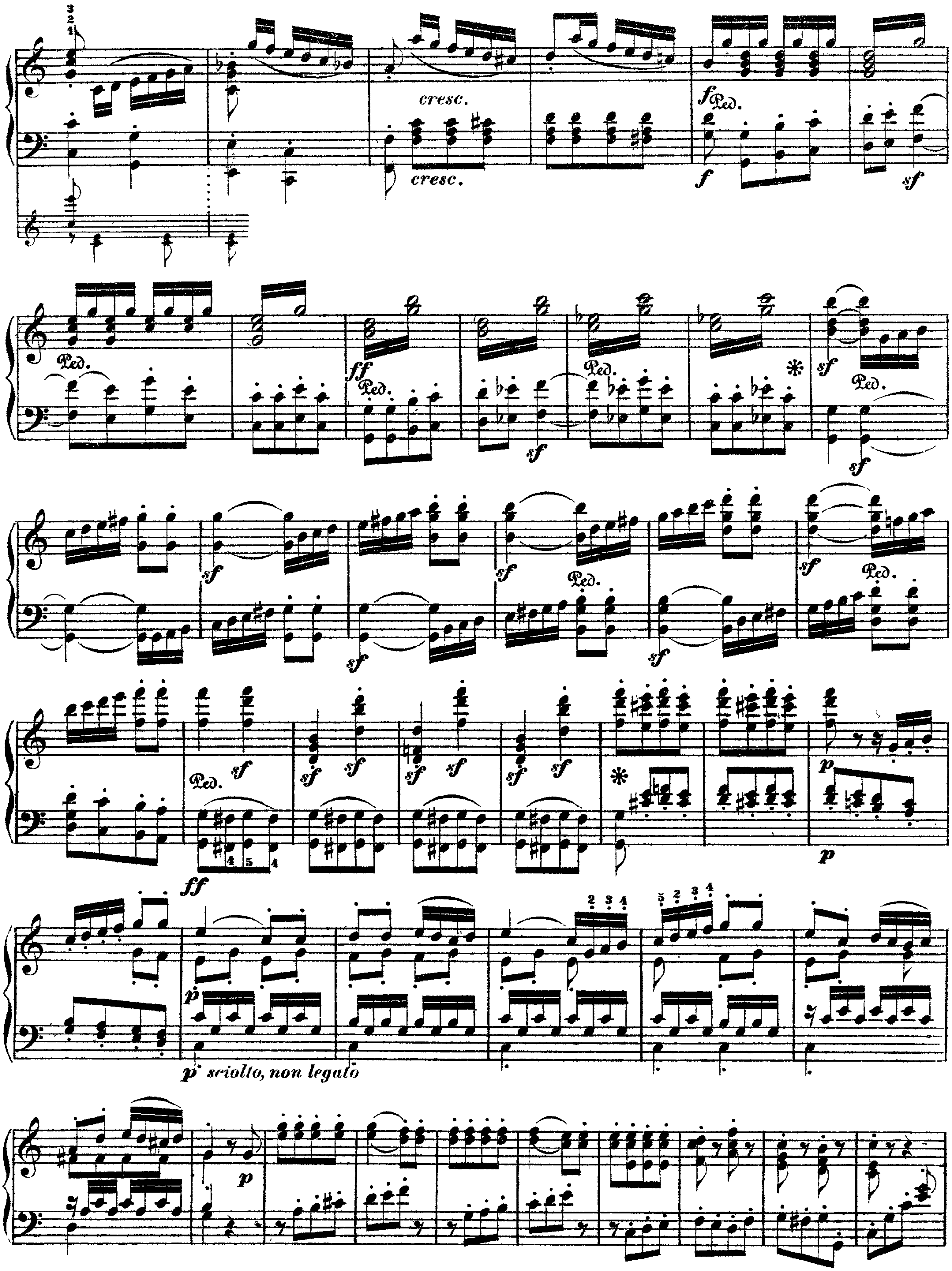
cresc.
cresc.
p sciolto, non legato

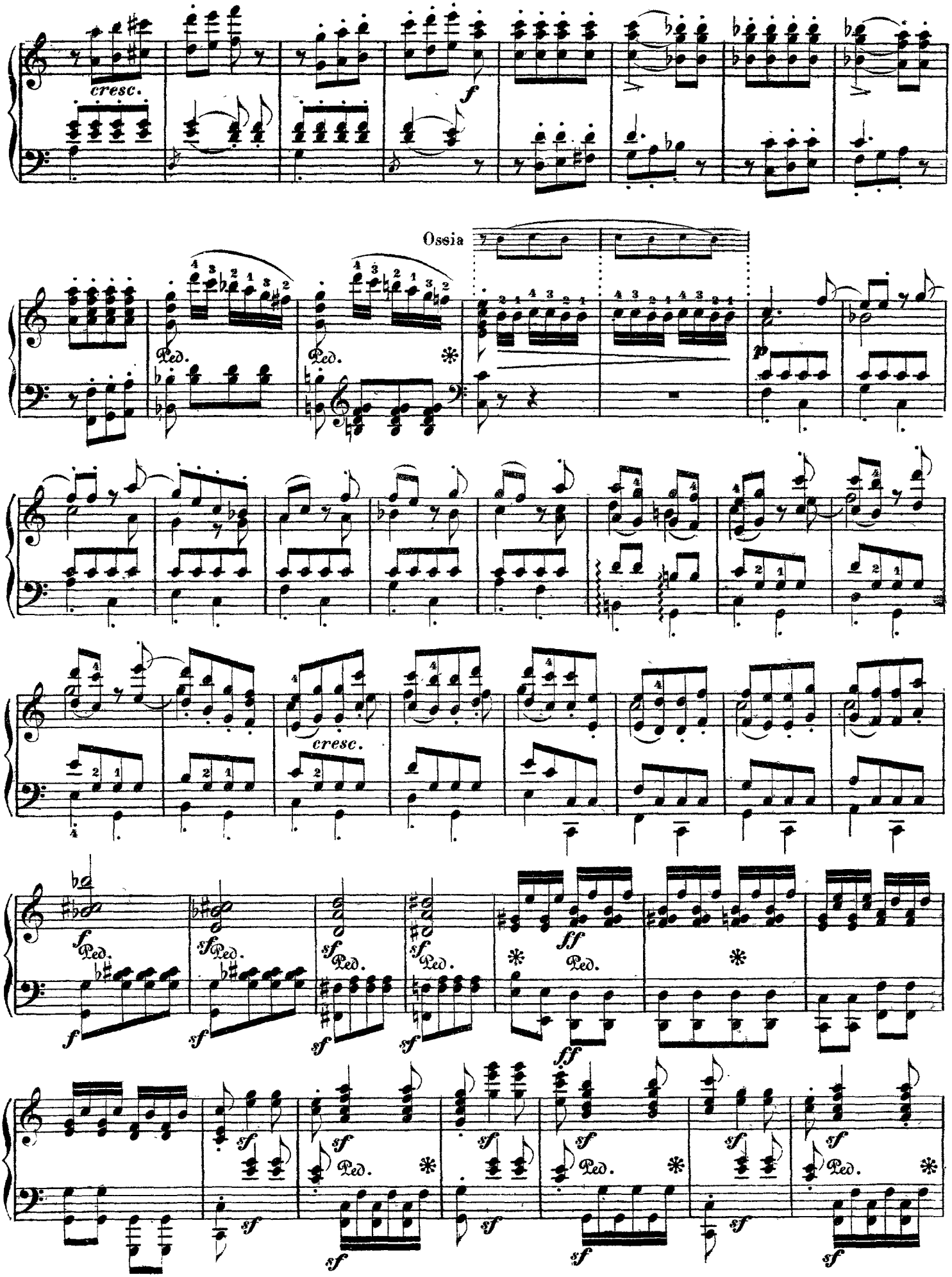
cresc.
f
Ossia
Ped.
p
cresc.
ff
sf

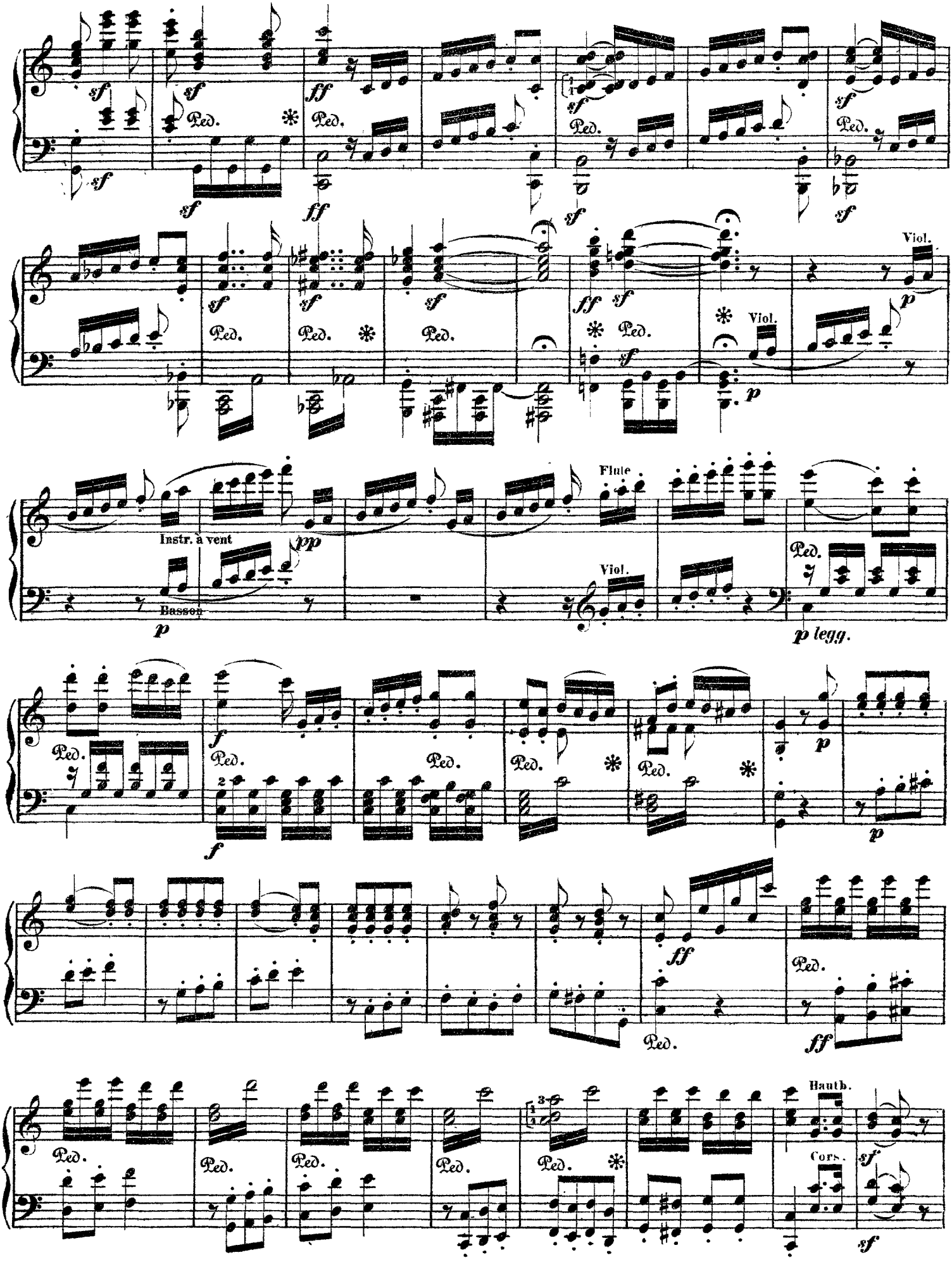
sf
Ped.
ff
Viol.
p
Instr. à vent
pp
Basson
Flute
p legg.
f
ff
Hauth.
Cors.

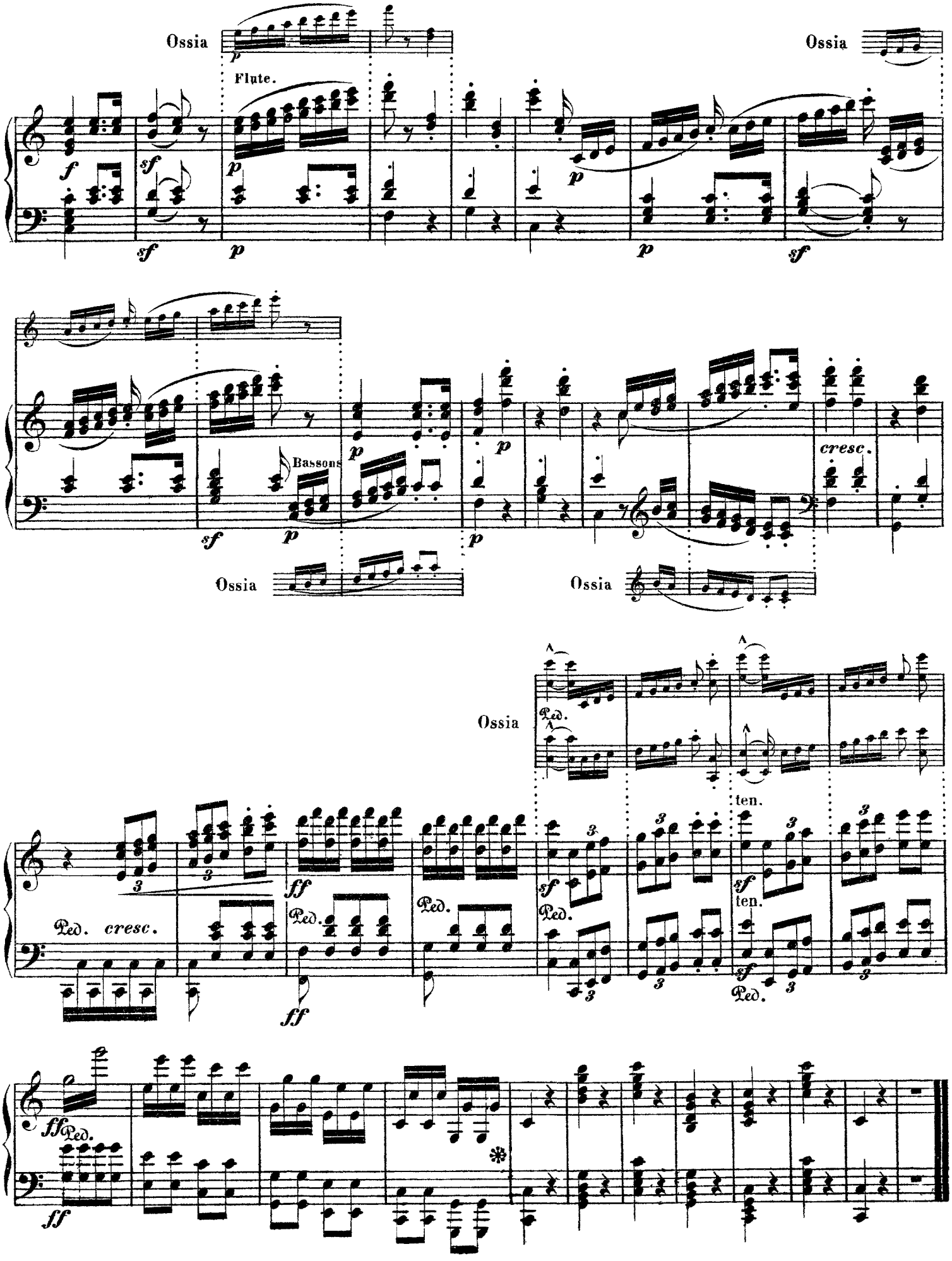
Ossia
Flute.
Ossia
Bassons
cresc.
Ossia
Ossia
Ped. cresc.
ten.
ten.
ff