Franz Liszt

Symphony No. 4 in Bb Major, Op. 60

(by Beethoven)

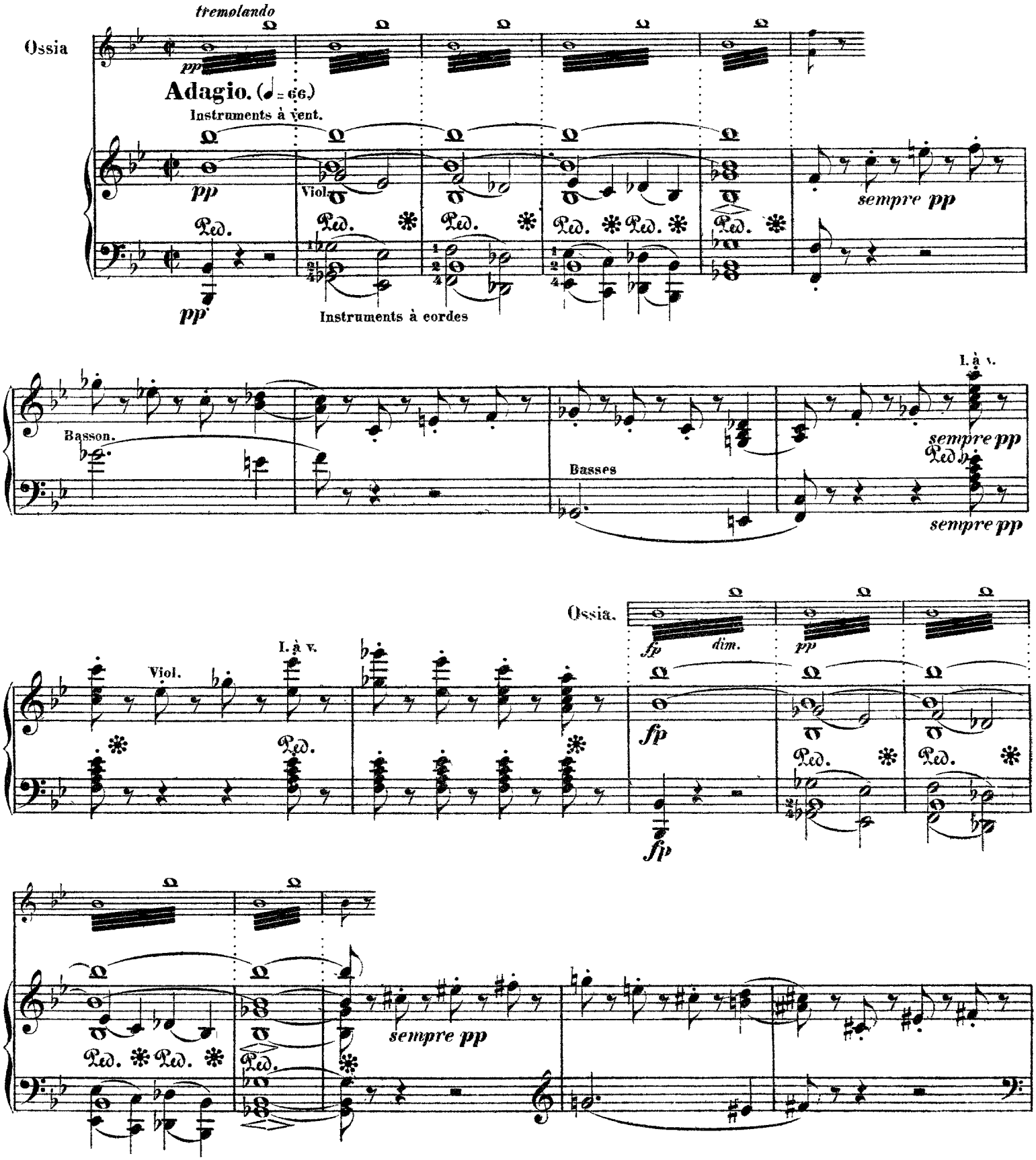

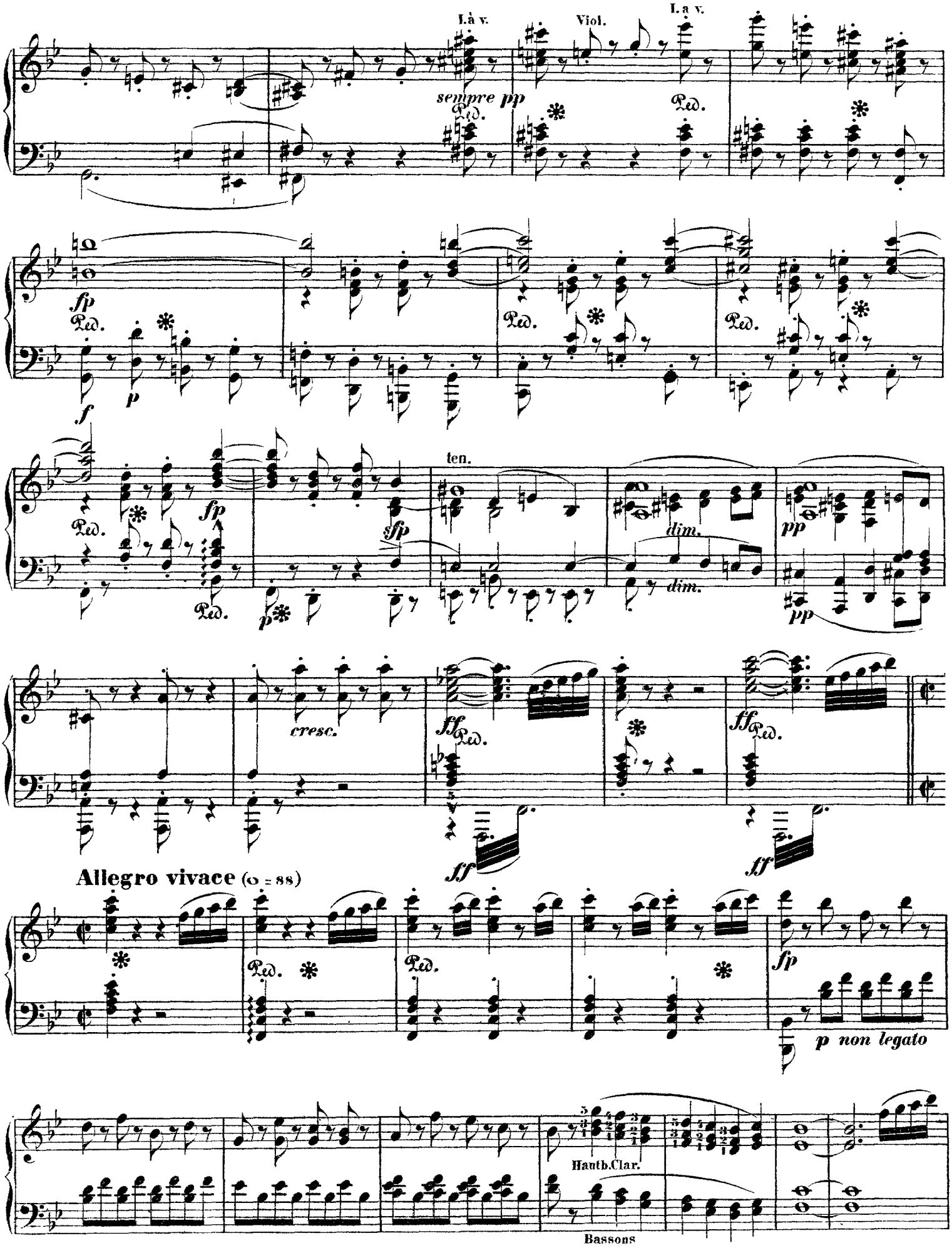
I. à v.
Viol.
I. a v.
sempre pp
fp
f
p
sfp
ten.
dim.
pp
cresc.
ff
Allegro vivace (𝅝 = 88)
p non legato
Hautb.Clar.
Bassons

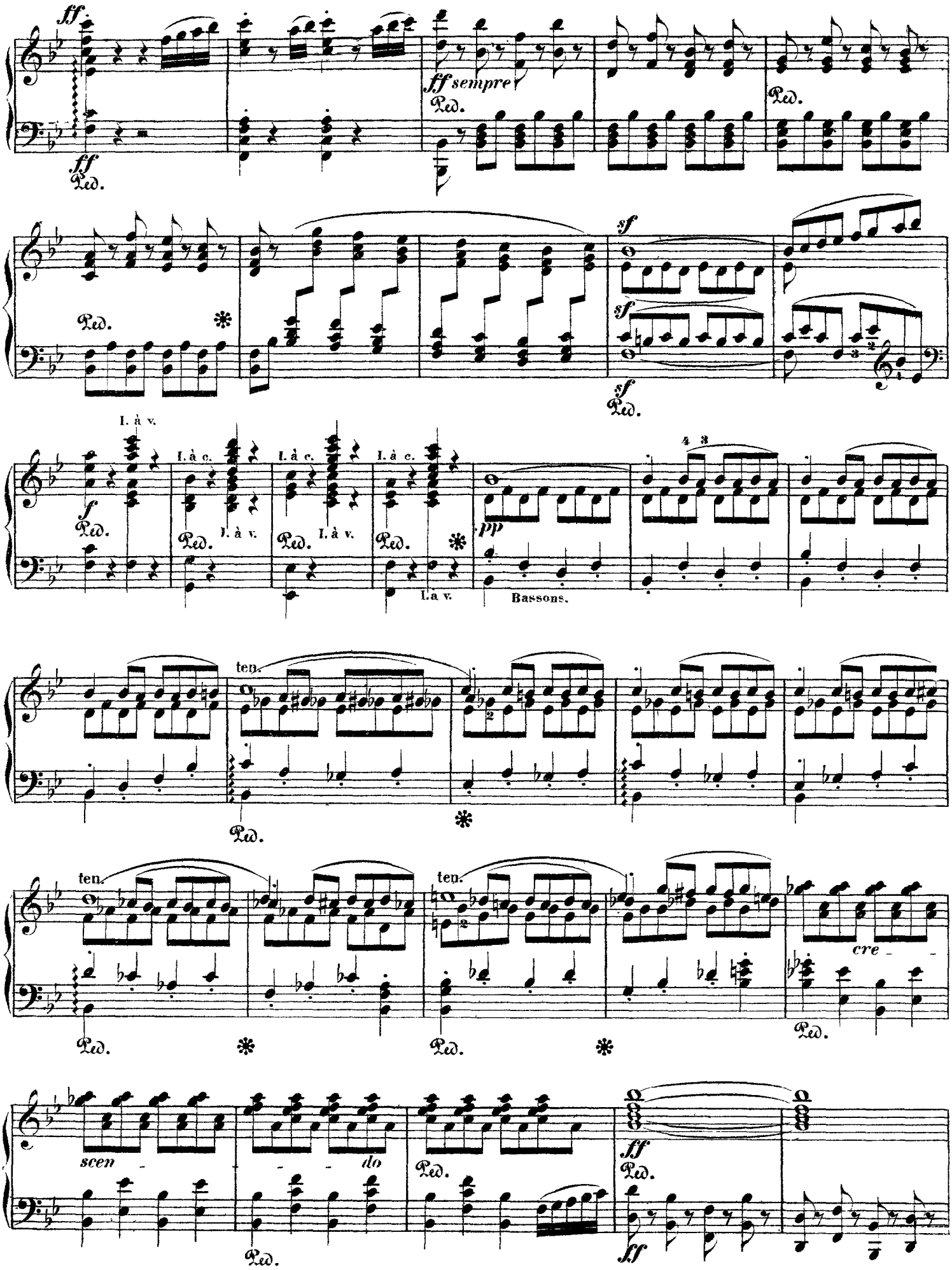
ff
ff sempre
Ped.
sf
I. à v.
I. à c.
f
pp
Bassons.
ten.
cre -
scen -
do
ff

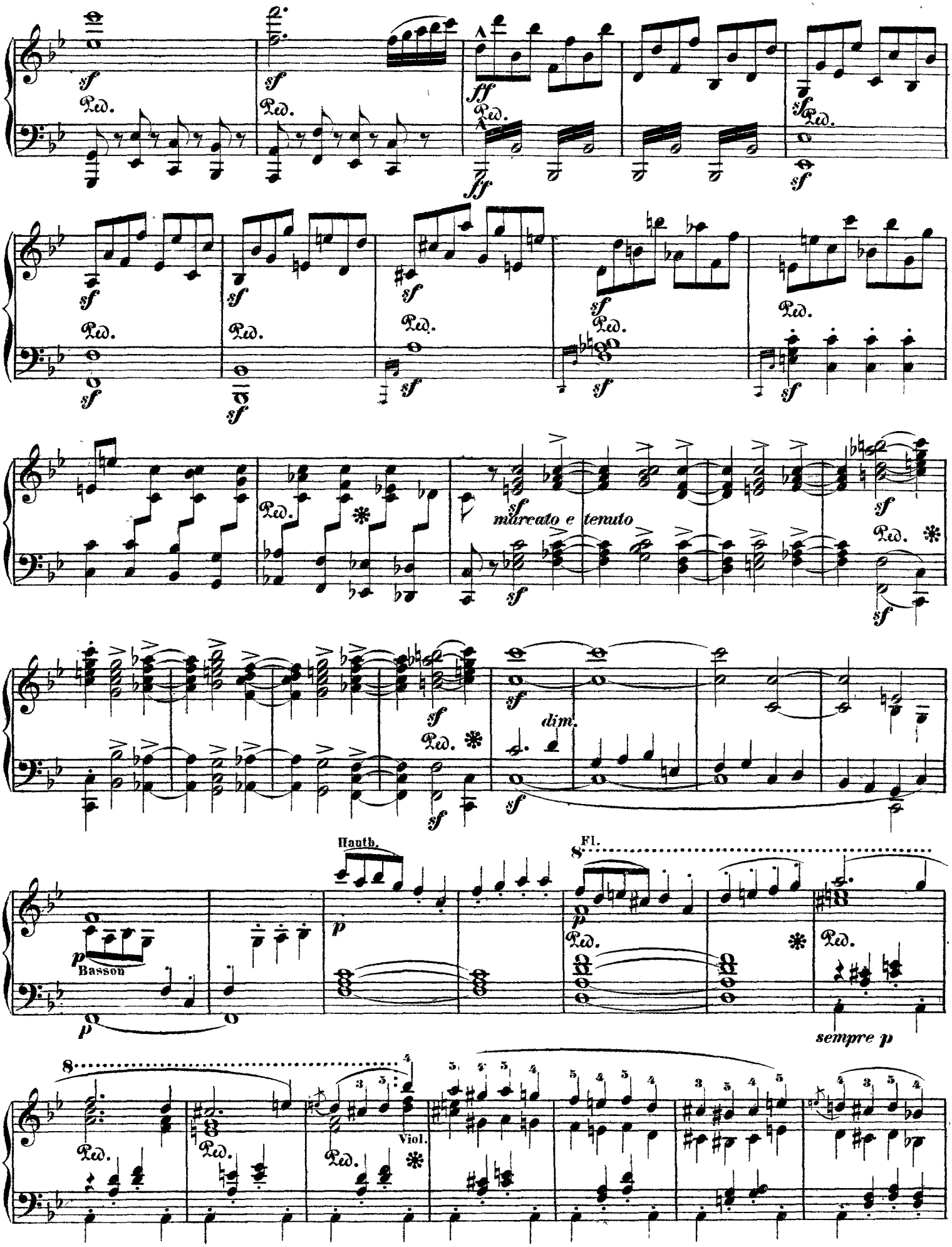
sf
Ped.
ff
marcato e tenuto
dim.
Hauth.
Fl.
p
Basson
sempre p
Viol.

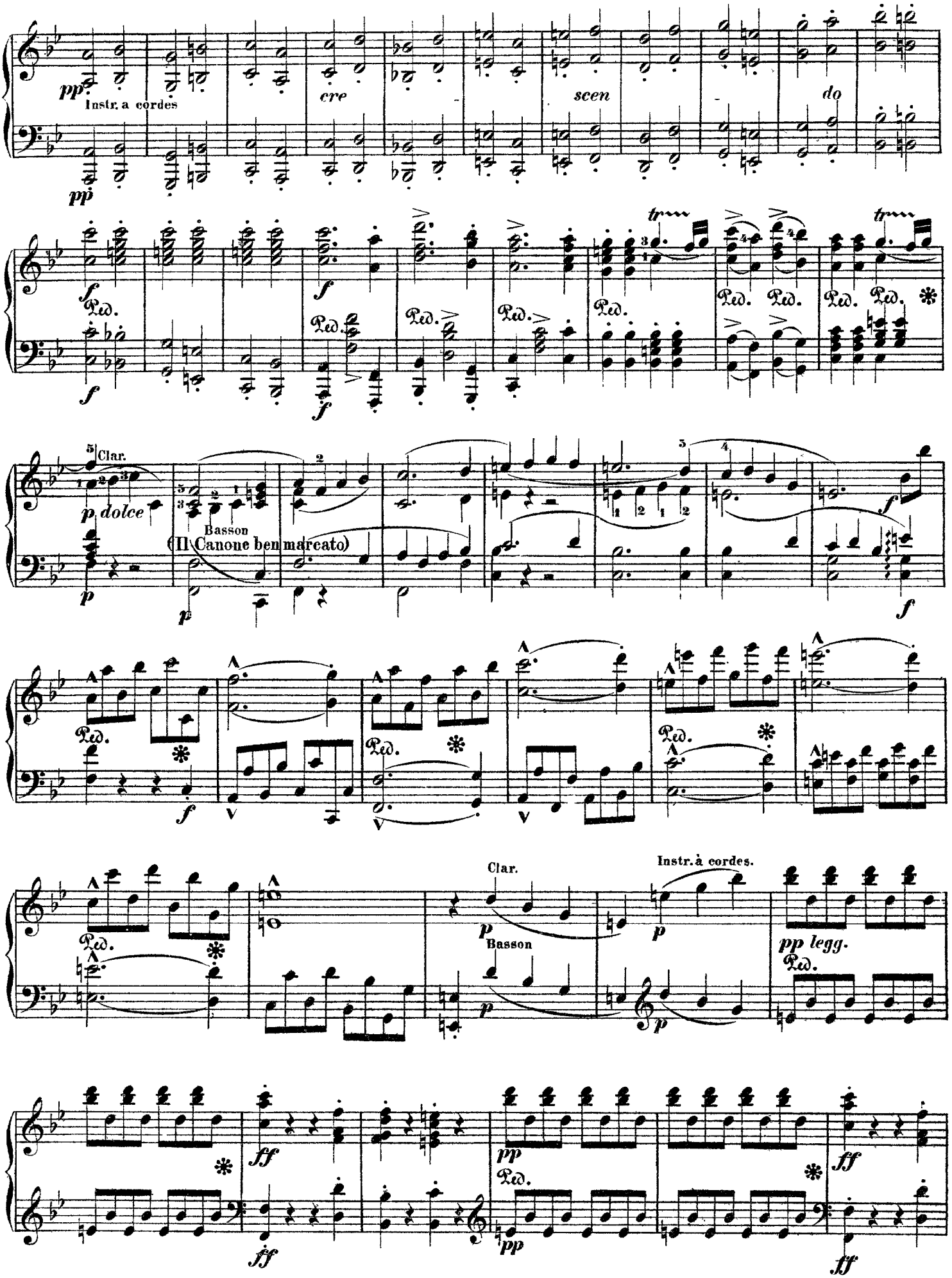
pp
Instr. a cordes
cre
scen
do
f
Ped.
tr
Clar.
p dolce
Basson
(Il Canone ben marcato)
p
Clar.
Basson
Instr. à cordes.
pp legg.
ff
pp

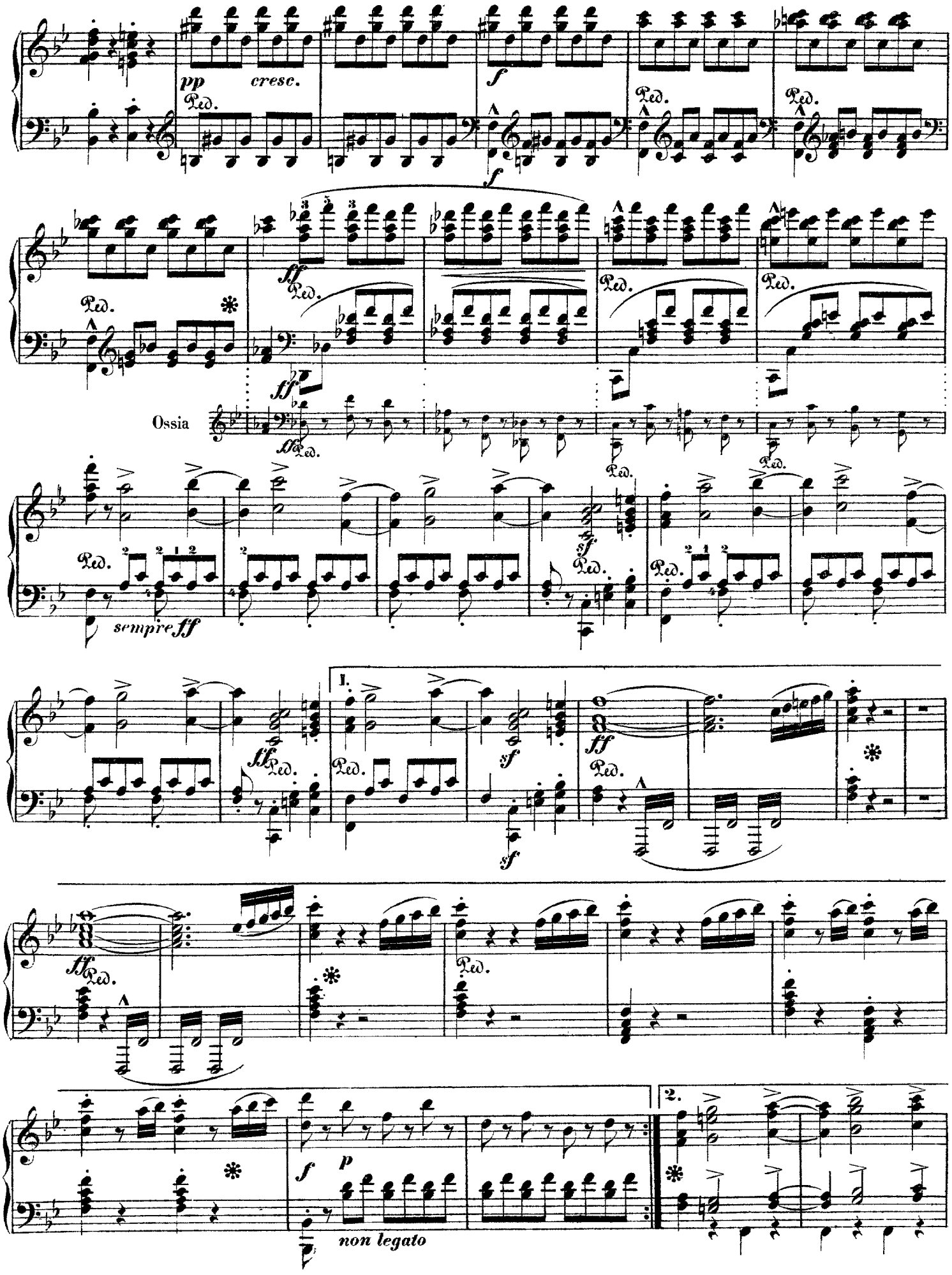
pp
cresc.
f
ff
Ped.
Ossia
sempre ff
sf
1.
2.
p
non legato

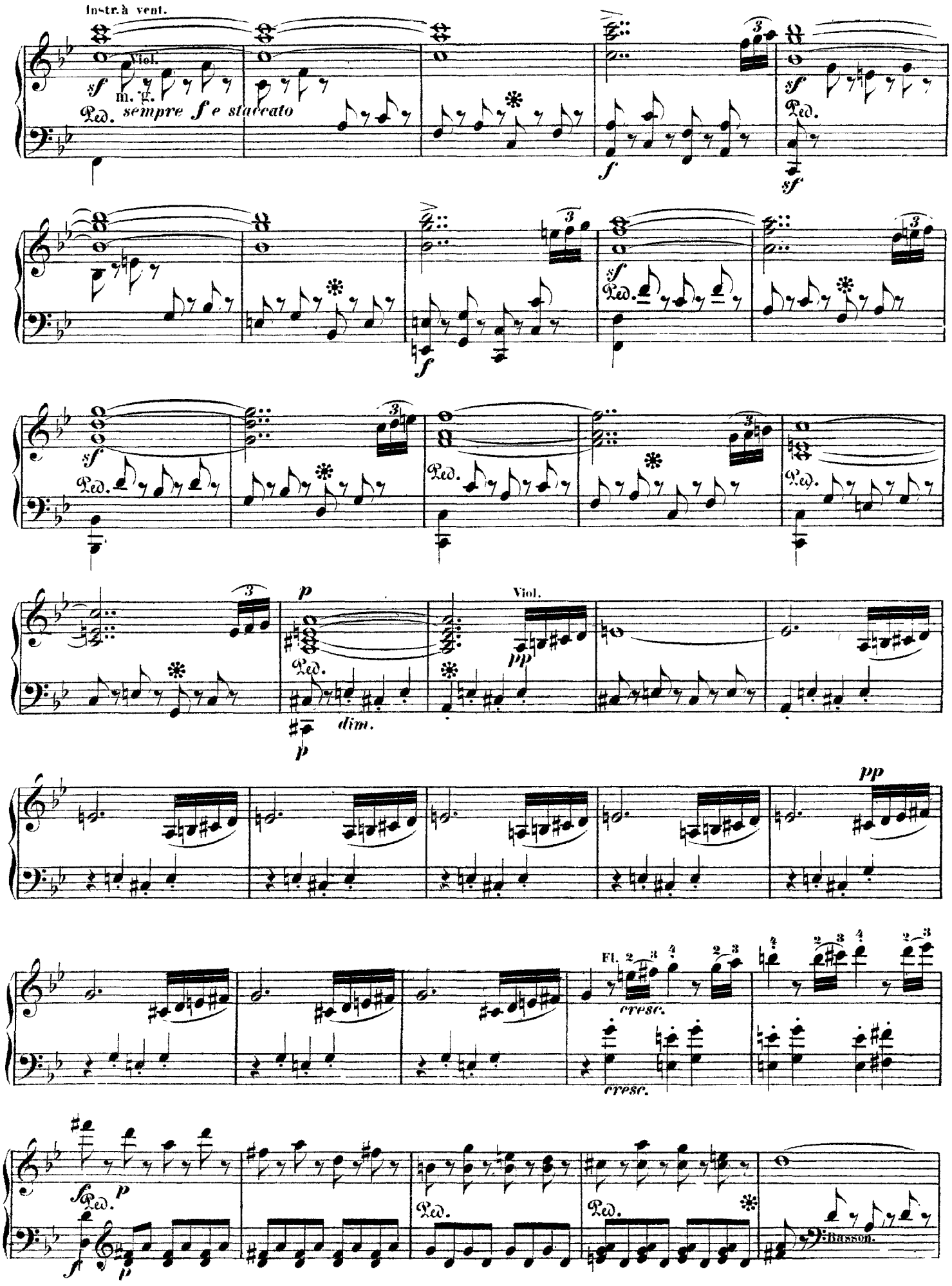
Instr. à vent.
Viol.
m. g.
sempre f e staccato
Ped.
sf
f
p
dim.
pp
Viol.
Fl.
cresc.
Basson.

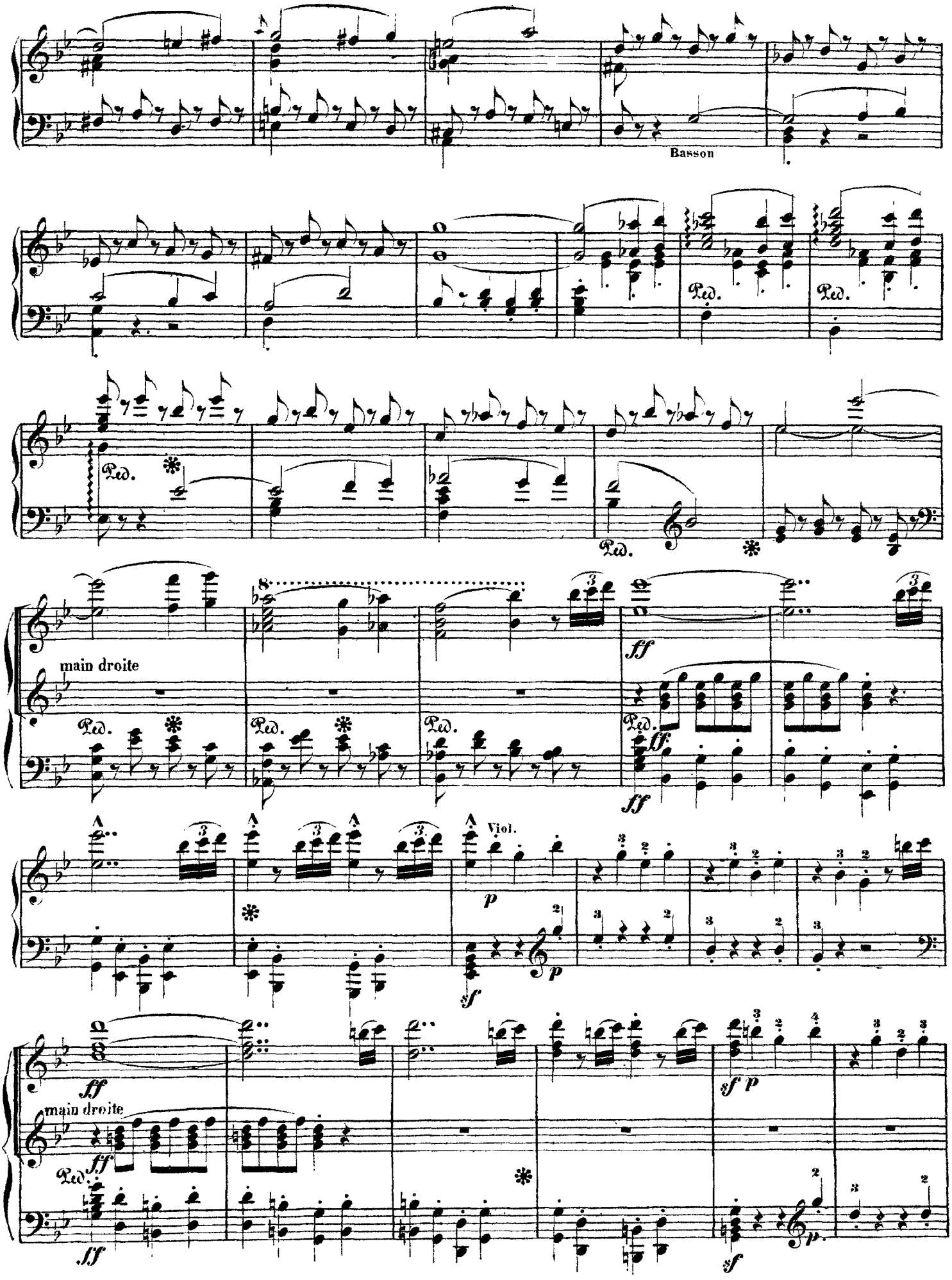
Basson
Ped.
main droite
ff
Viol.
p
sf
main droite

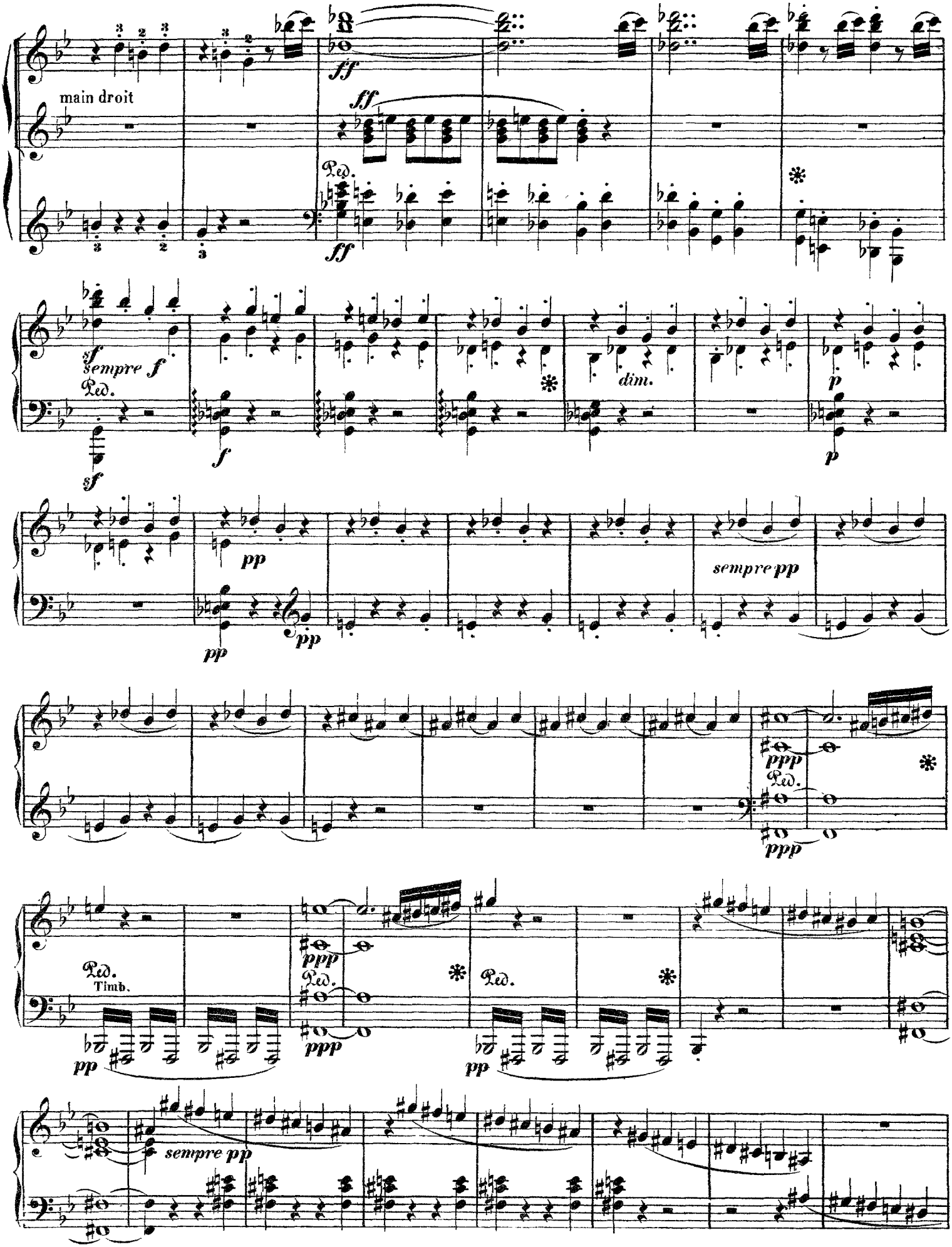
main droit
ff
ff
ff
Ped.
sf
sempre f
Ped.
sf
f
dim.
p
p
pp
pp
pp
sempre pp
ppp
Ped.
ppp
ppp
Ped.
Timb.
pp
ppp
Ped.
ppp
Ped.
pp
pp
sempre pp

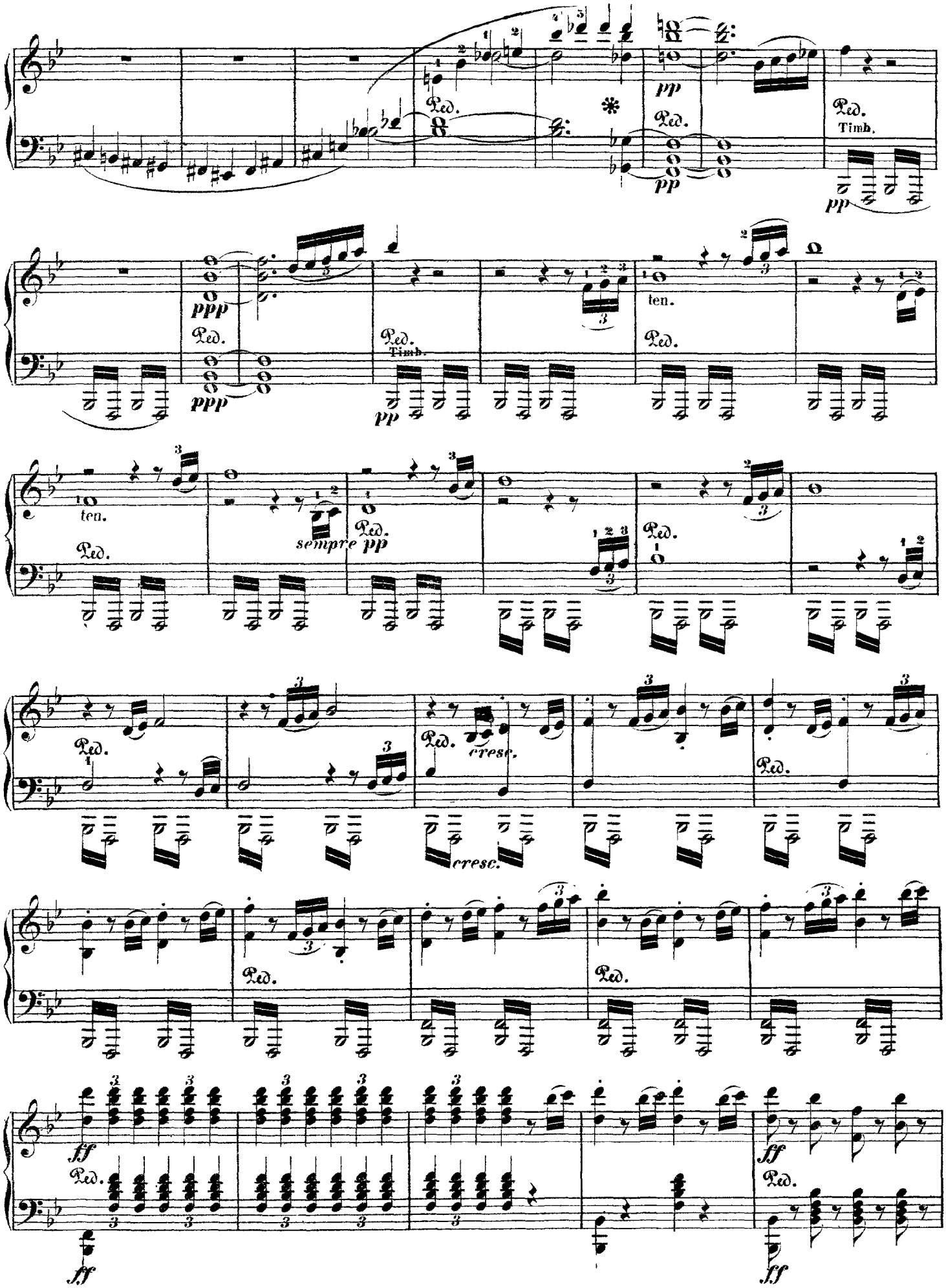
pp
Ped.
Timb.
ppp
ten.
sempre pp
cresc.
ff

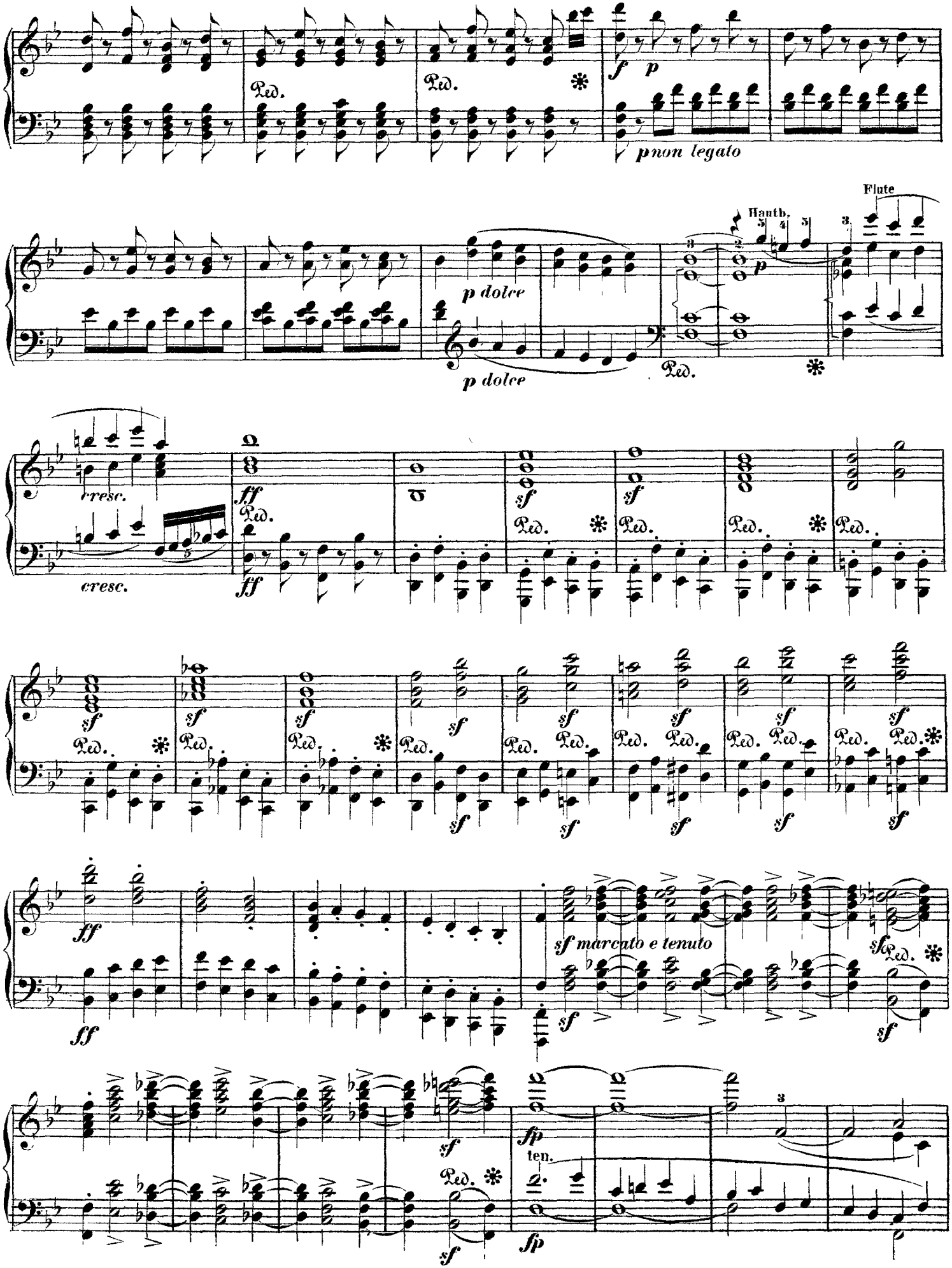
Ped.
f
p
p non legato
Hauth.
Flute
p dolce
p dolce
p
cresc.
cresc.
ff
ff
sf
sf marcato e tenuto
fp
ten.

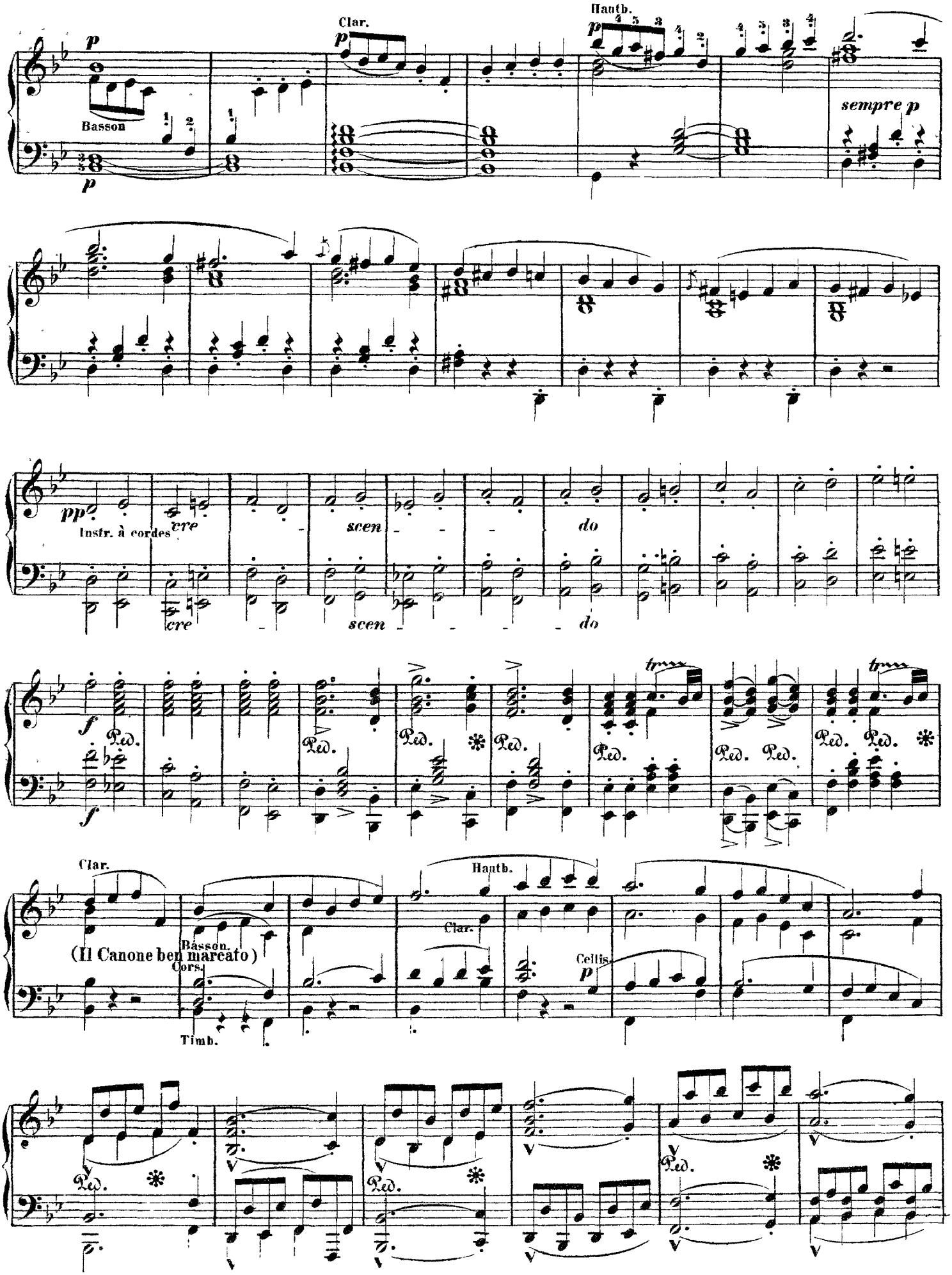
Clar.
Hautb.
Basson
sempre p
Instr. à cordes
cre
scen
do
Clar.
Hautb.
Basson.
(Il Canone ben marcato)
Cors.
Timb.
Cellis.

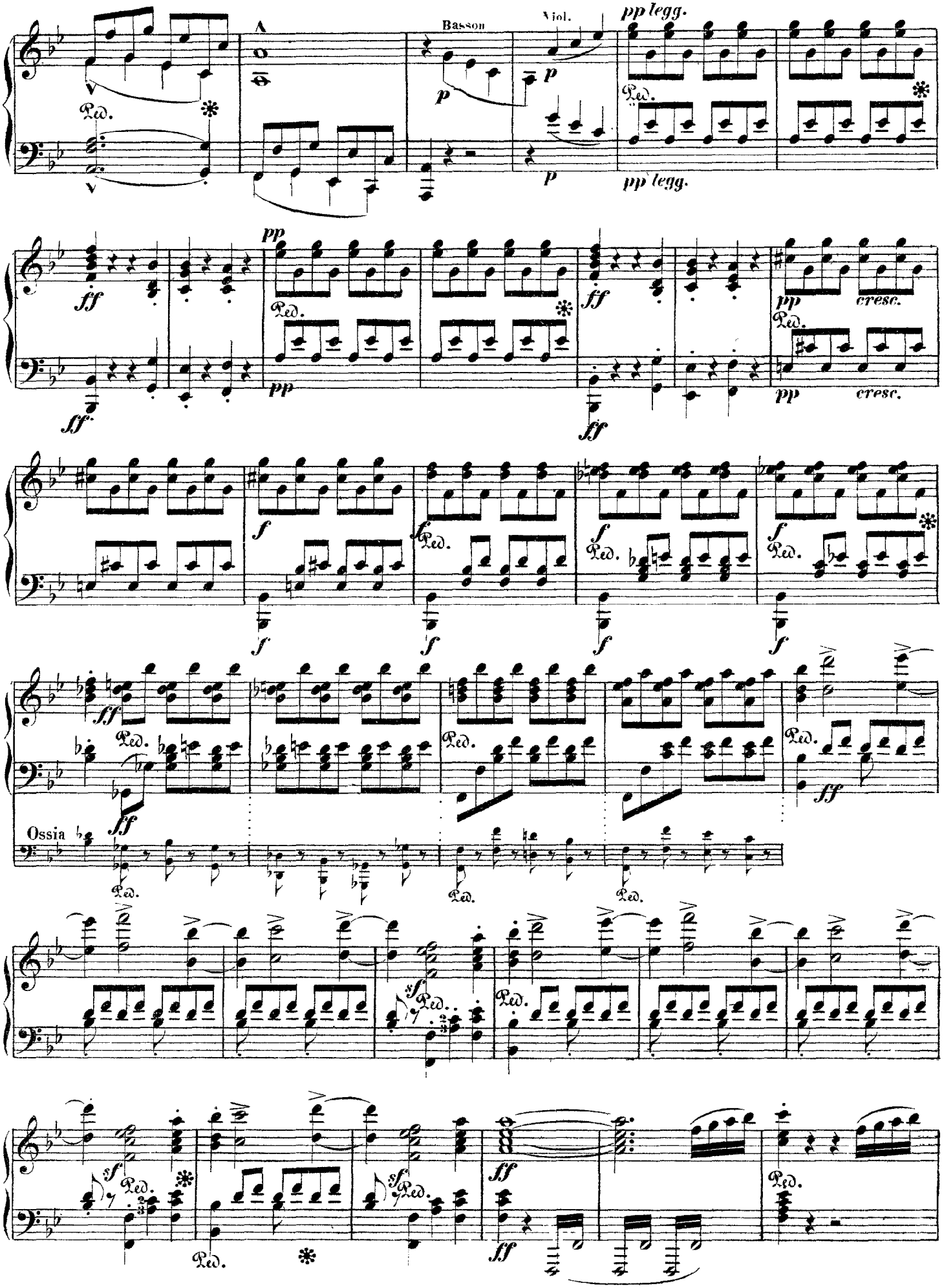
Basson
Viol.
pp legg.
p
ff
pp
cresc.
f
sf
Ped.
Ossia

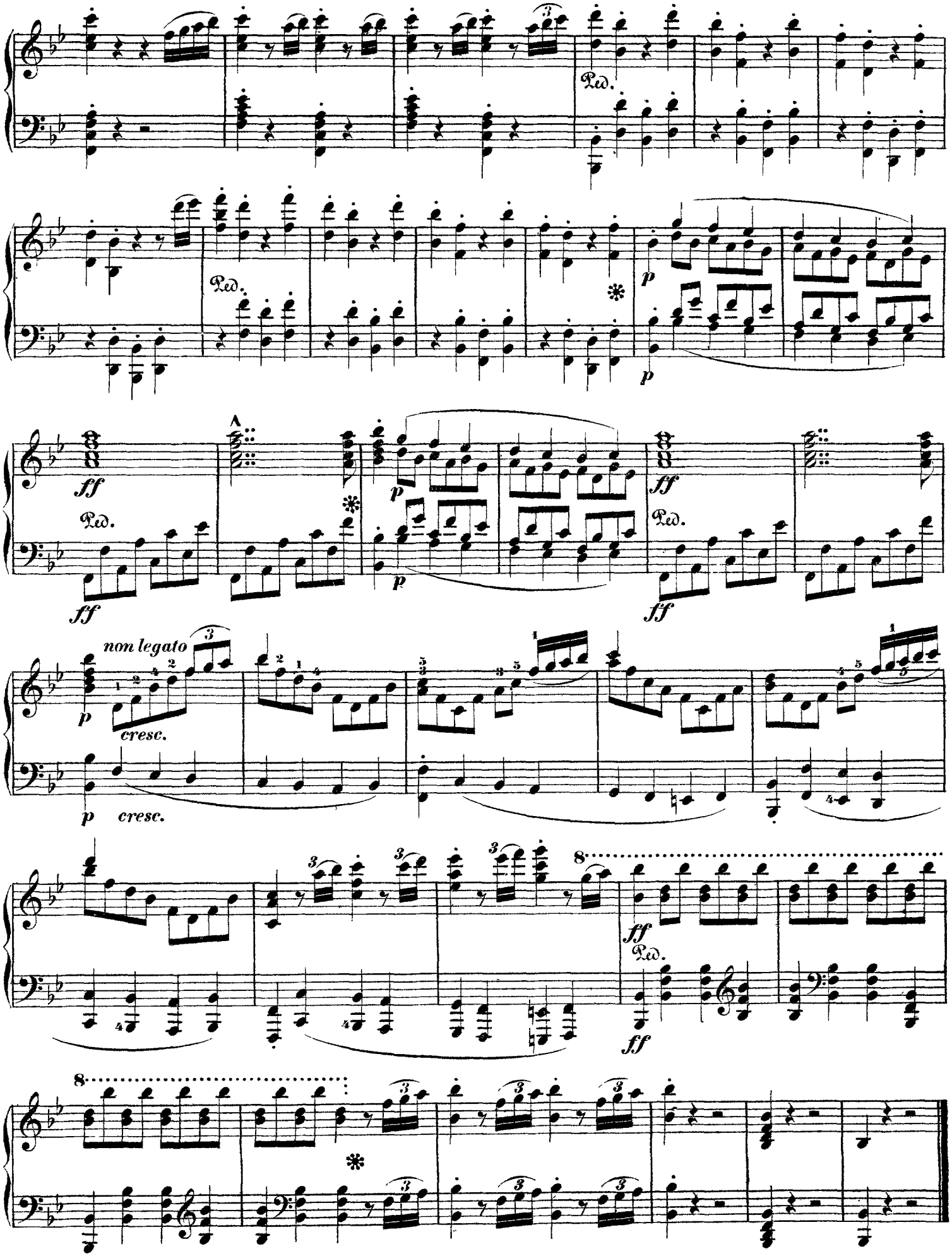
Ped.
p
ff
non legato
cresc.
8