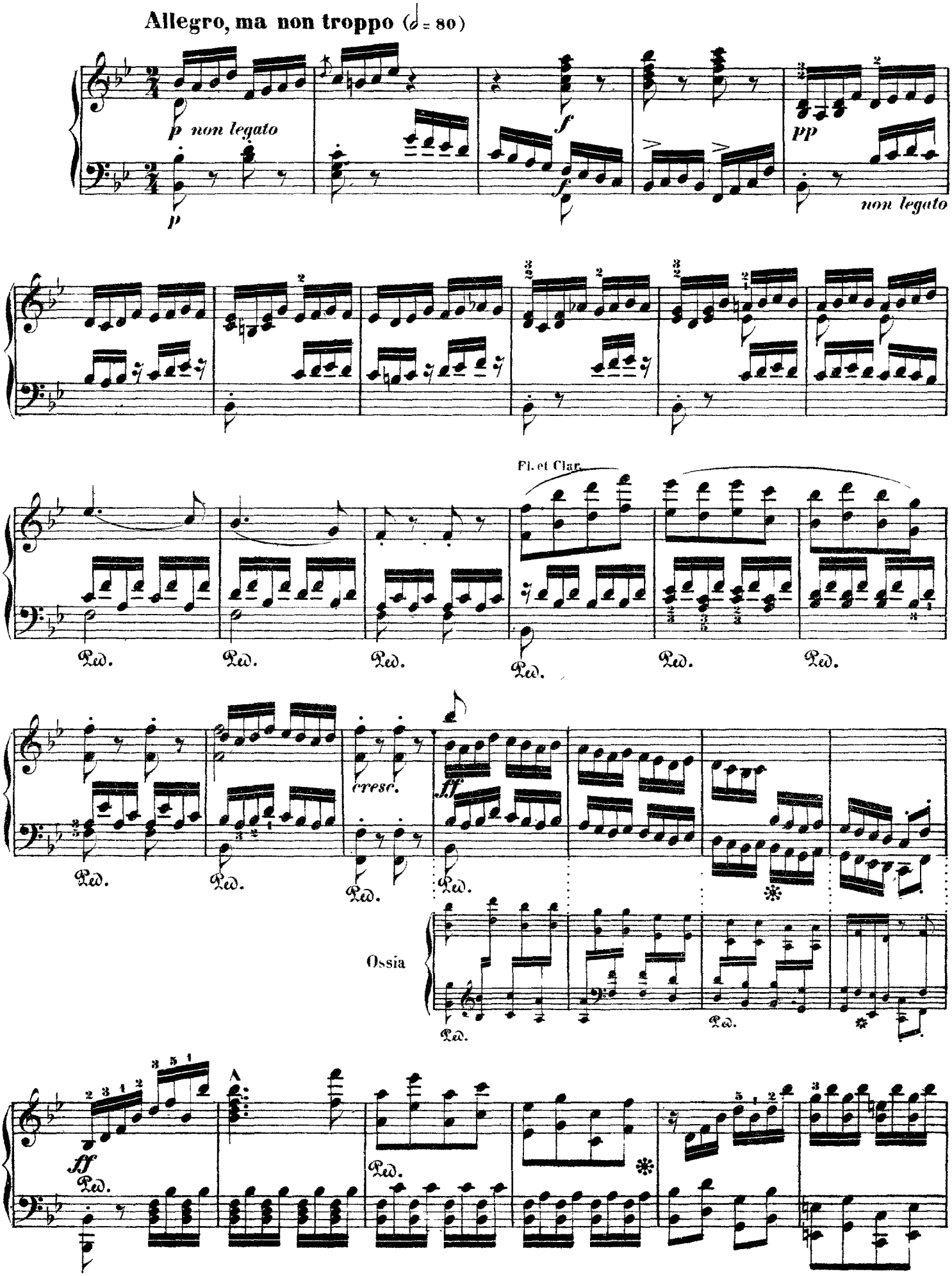
Allegro, ma non troppo (𝅗𝅥 = 80)
p non legato
p
f
pp
non legato
Fl. et Clar.
Ped.
cresc.
ff
Ossia

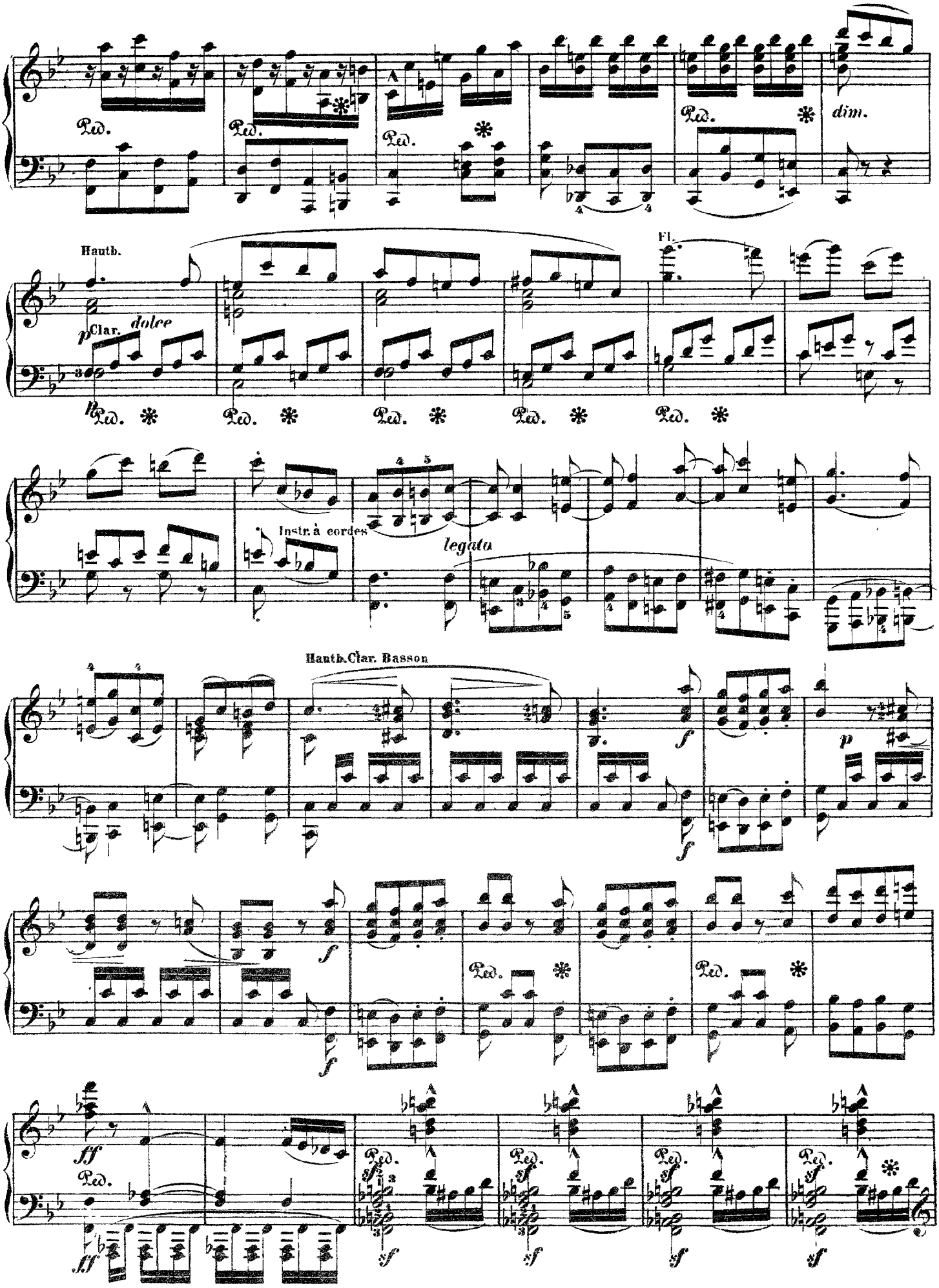
Ped.
dim.
Hauth.
Fl.
p Clar. dolce
Instr. à cordes
legato
Hauth. Clar. Basson
f
p
ff

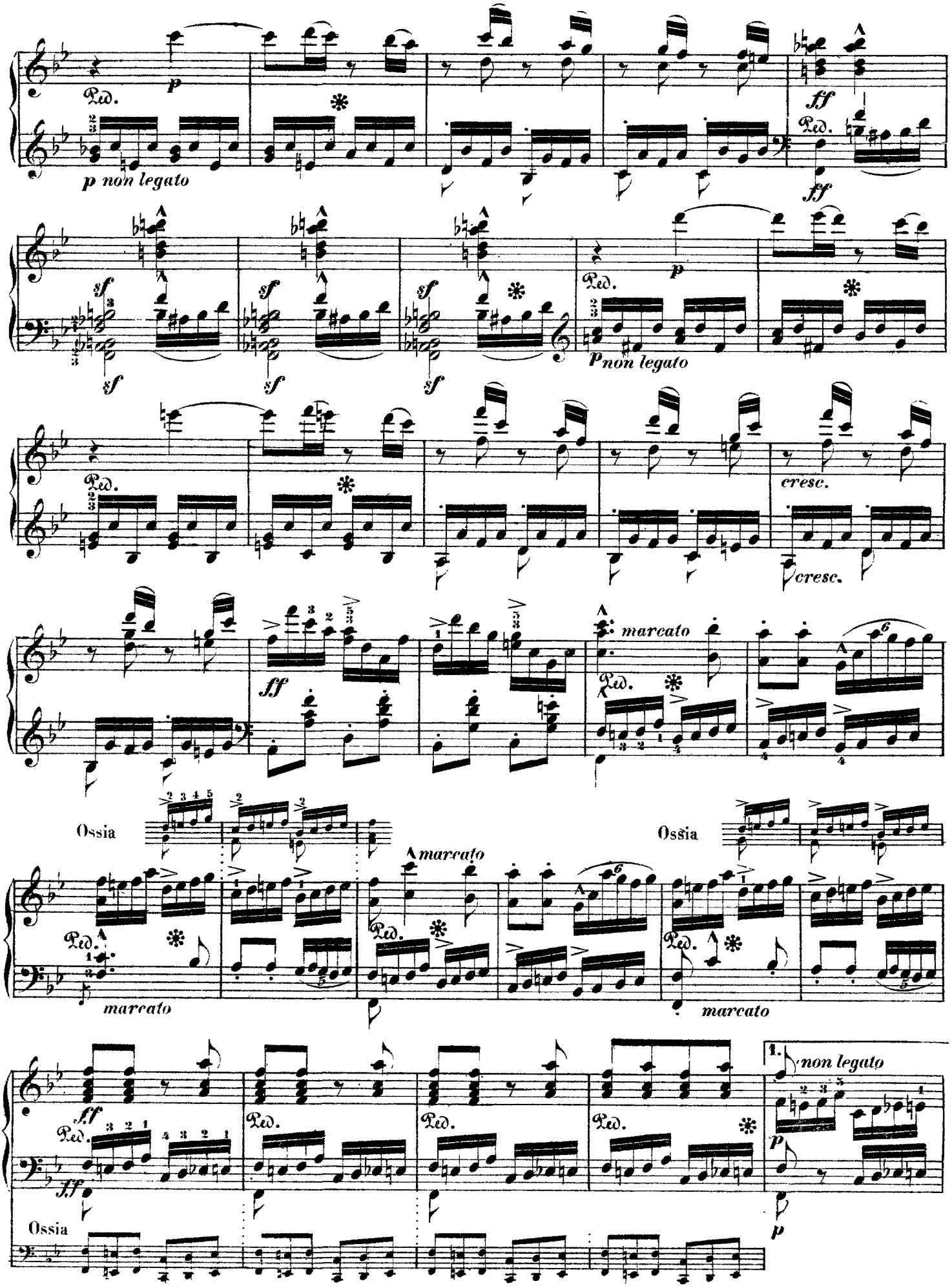
p
Ped.
p non legato
ff
sf
p non legato
cresc.
marcato
Ossia
1.
non legato

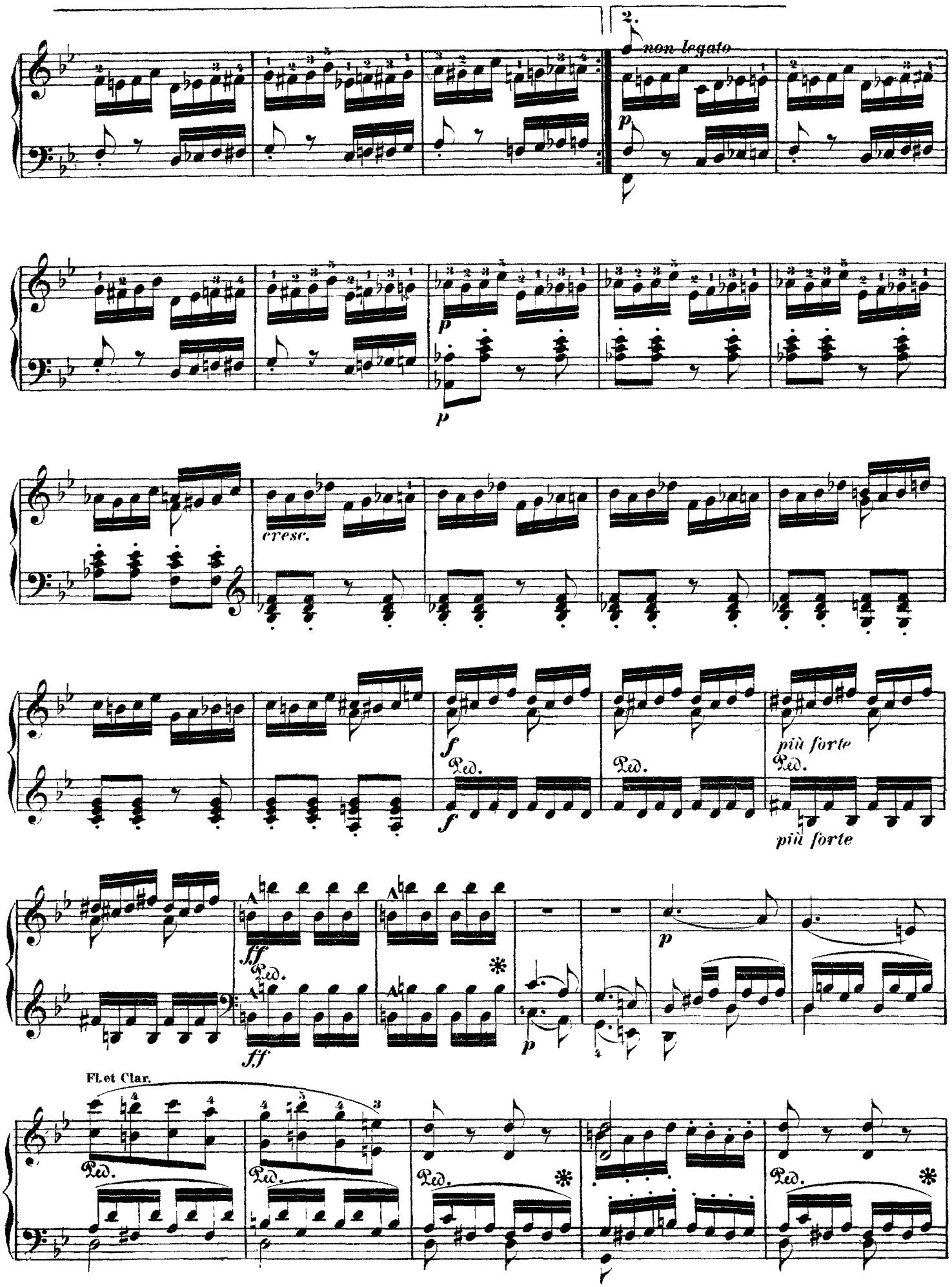
non legato
p
cresc.
f
più forte
Ped.
ff
Fl. et Clar.

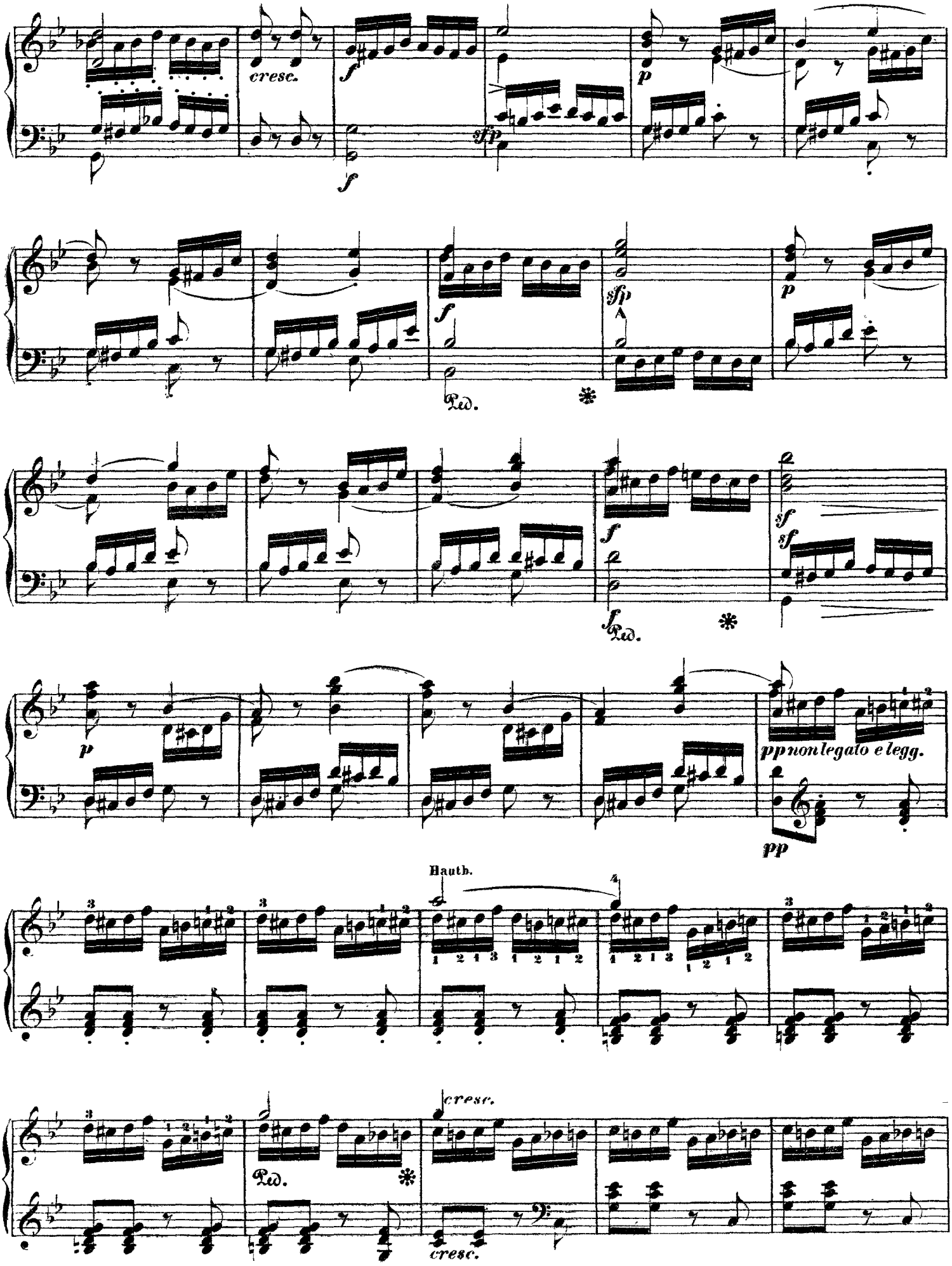
cresc.
f
sfp
p
Ped.
sf
pp non legato e legg.
Hauth.
cresc.

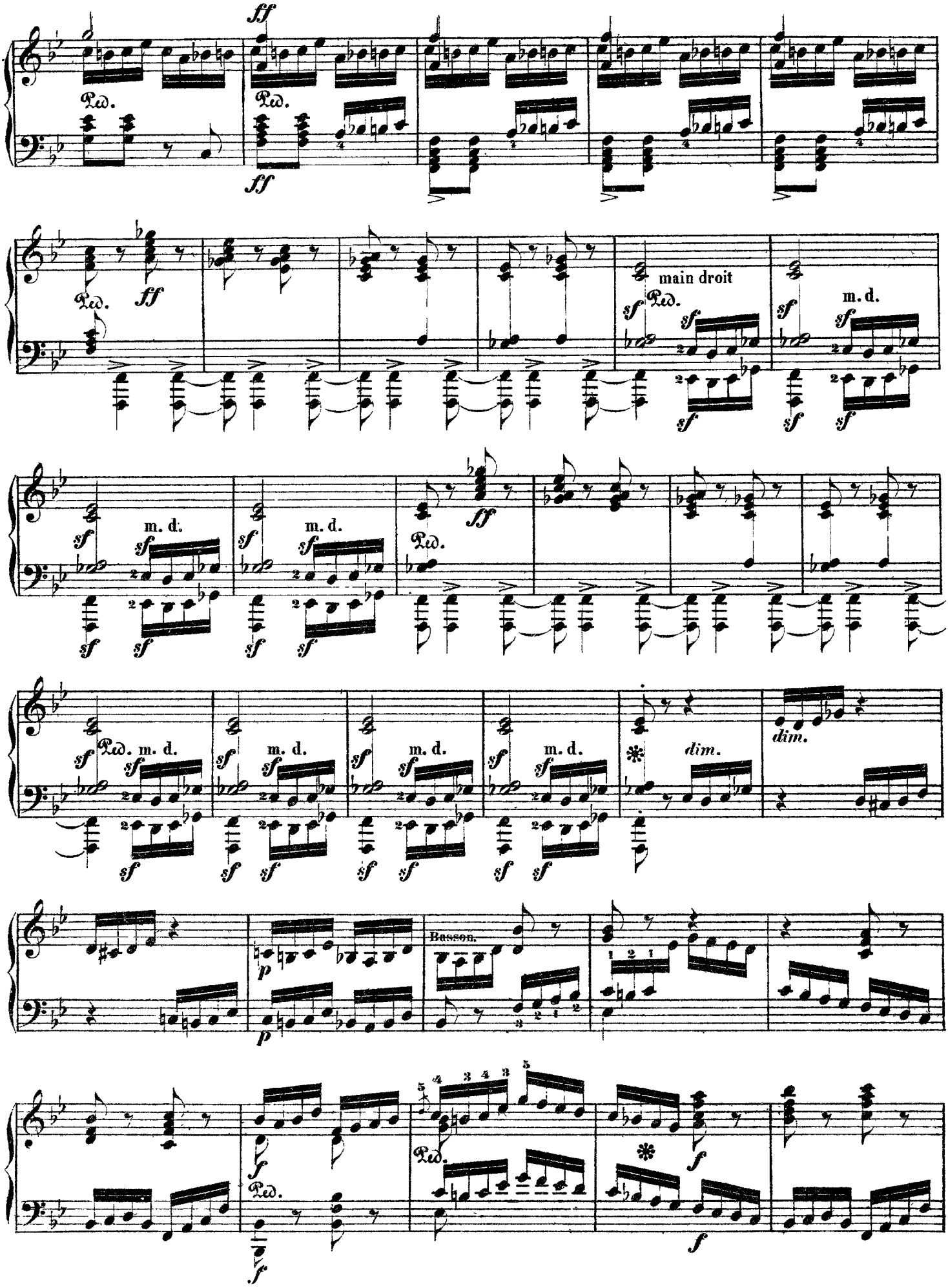
ff
Ped.
main droit
m. d.
sf
dim.
Basson.
p
f

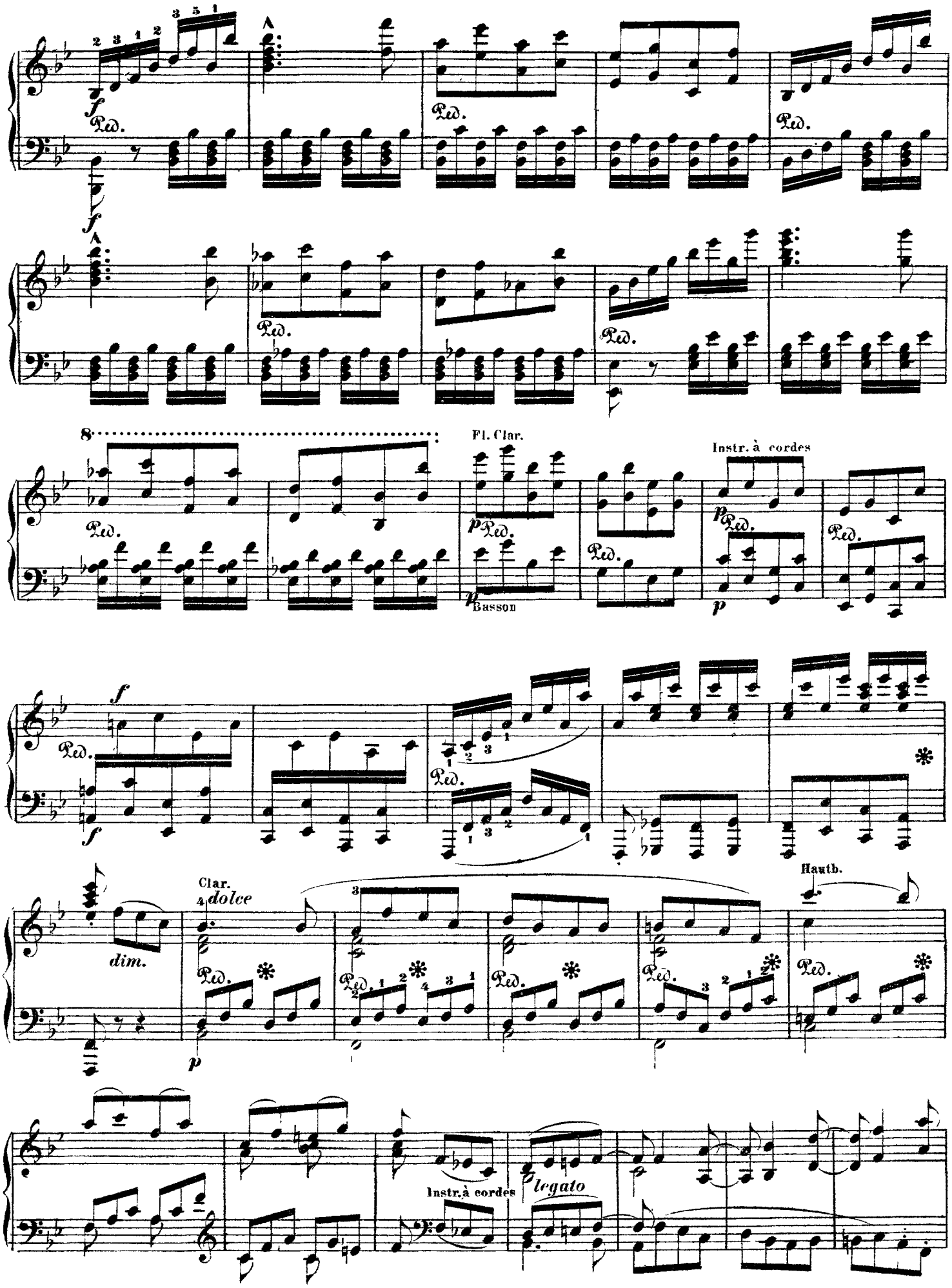
Fl. Clar.
Instr. à cordes
Basson
Clar.
dolce
dim.
Hauth.
Instr. à cordes
legato

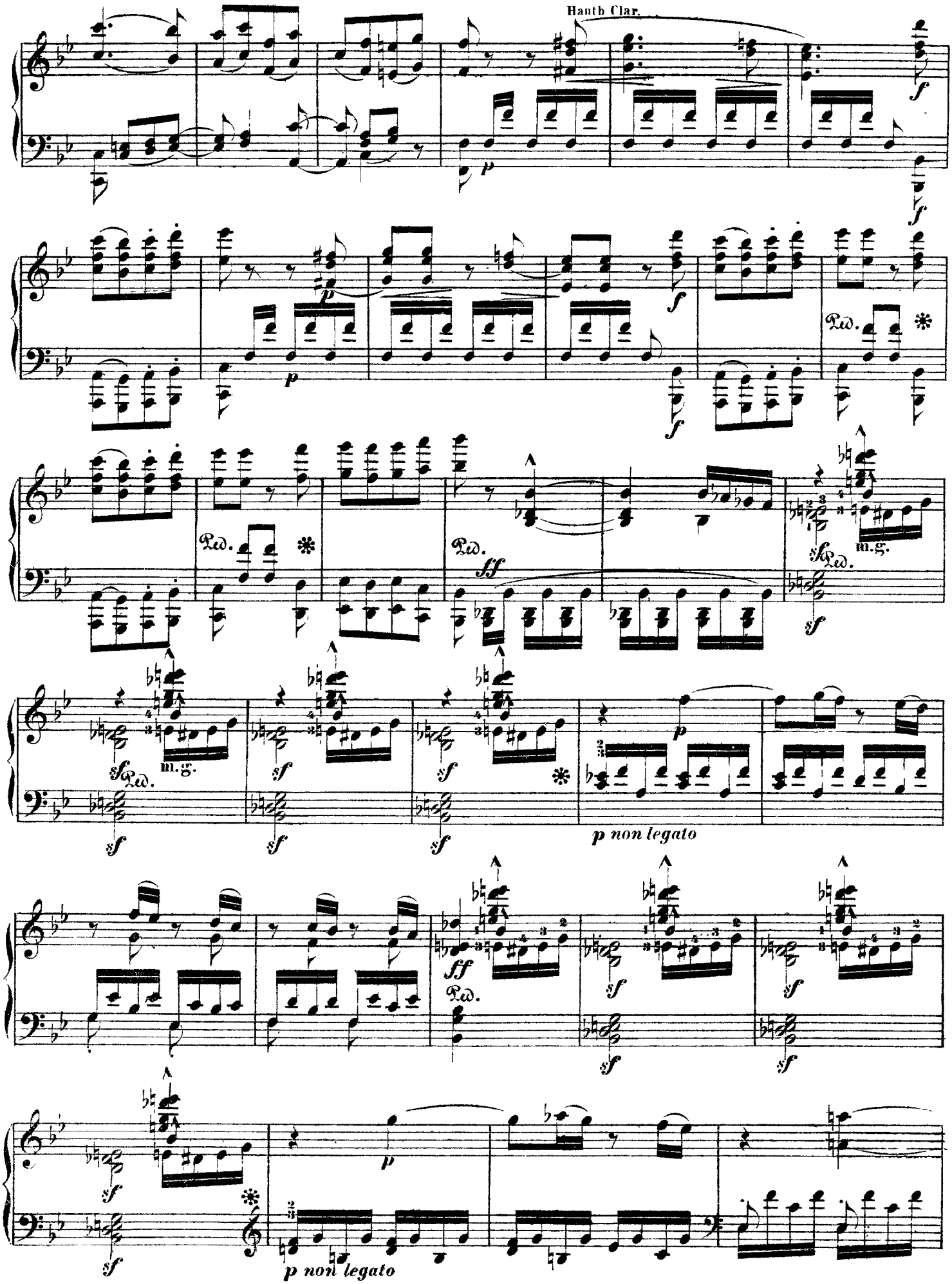
Hautb Clar.
p
f
Ped.
ff
m.g.
sf
p non legato

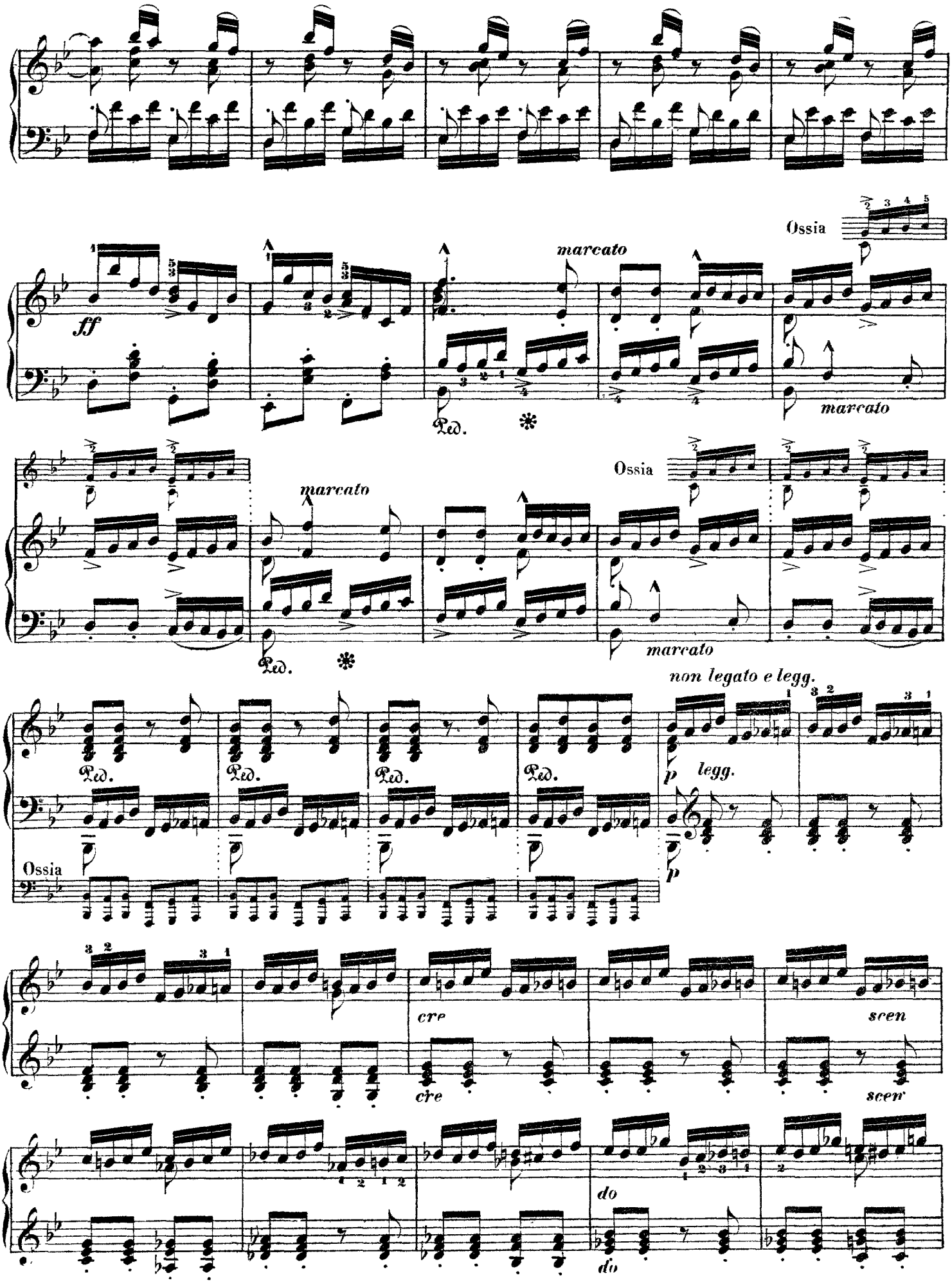
Ossia
ff
marcato
marcato
Ped.
Ossia
marcato
marcato
Ped.
non legato e legg.
Ped.
Ped.
Ped.
Ped.
p
legg.
Ossia
p
cre
scen
cre
scen
do
do

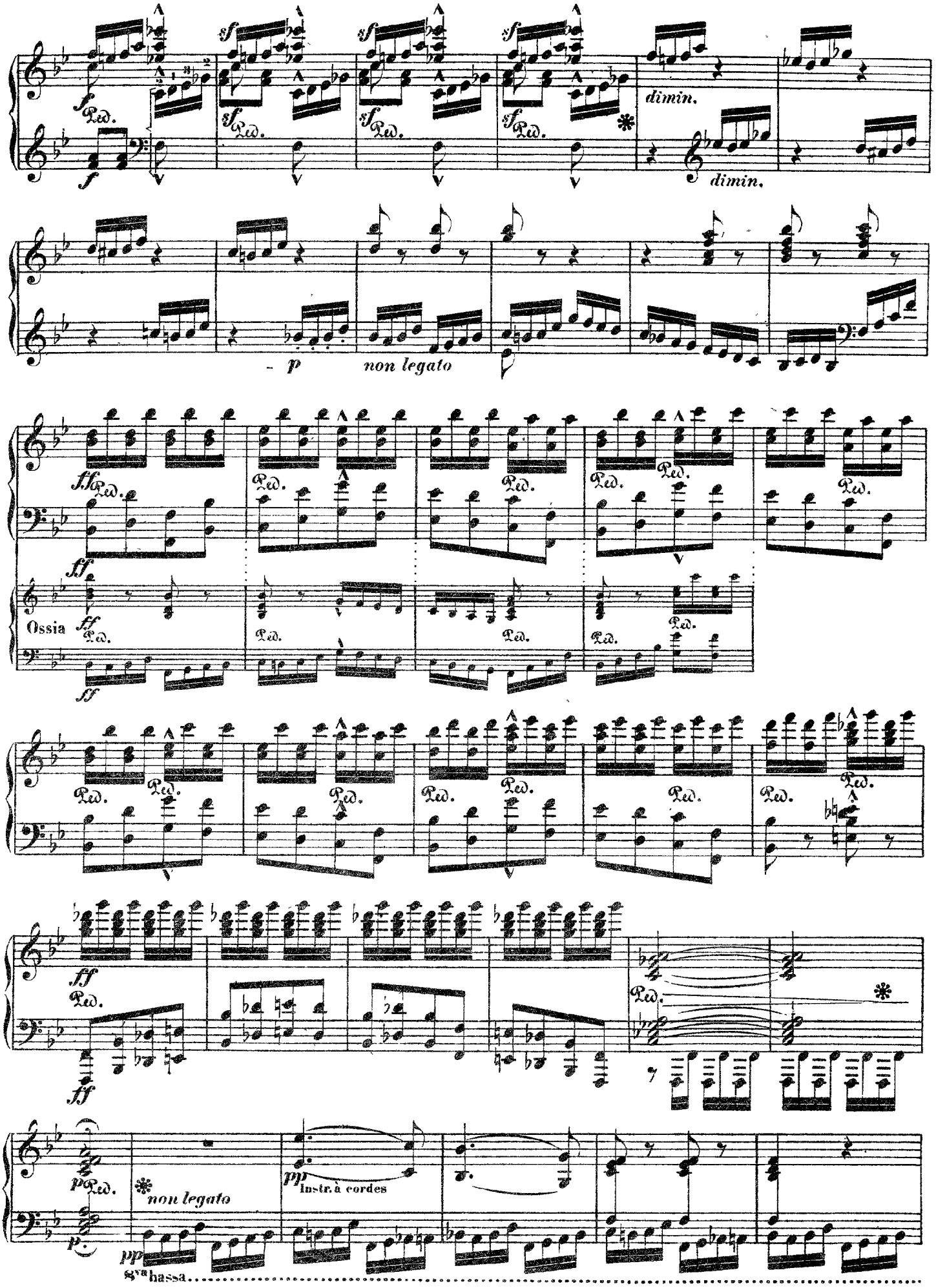
dimin.
dimin.
p
non legato
Ossia
non legato
pp
instr. à cordes
8va bassa

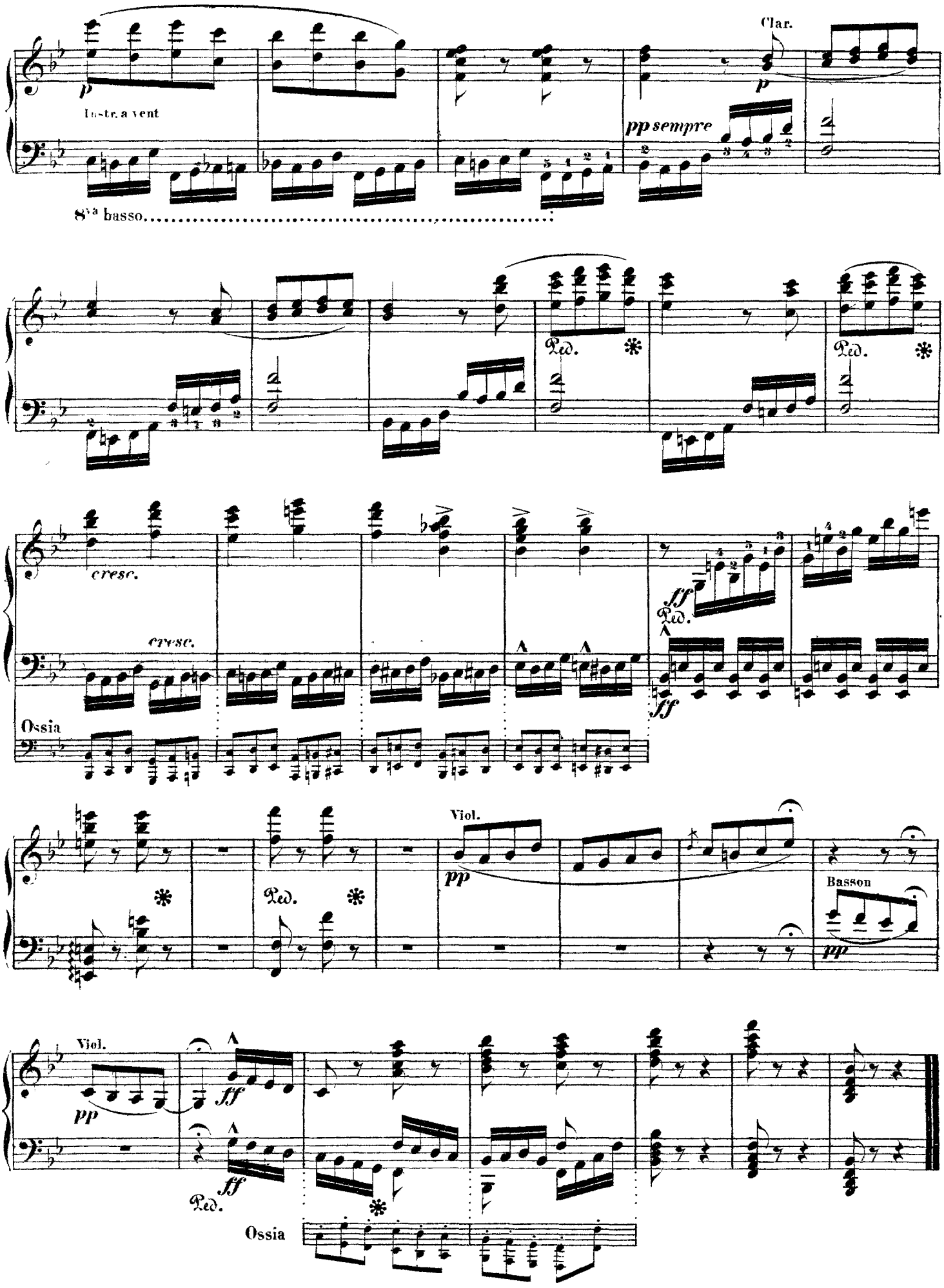
Clar.
p
Instr. a vent
pp sempre
8va basso
Ped.
cresc.
ff
Ossia
Viol.
pp
Basson
Viol.
pp
ff
Ped.
Ossia