LIEDER OHNE WORTE.

Fünftes Heft (№ 25–30). Opus 62.

Im Druck erschienen im April 1844.

Andante espressivo.

№ 25.
Componirt
1844.

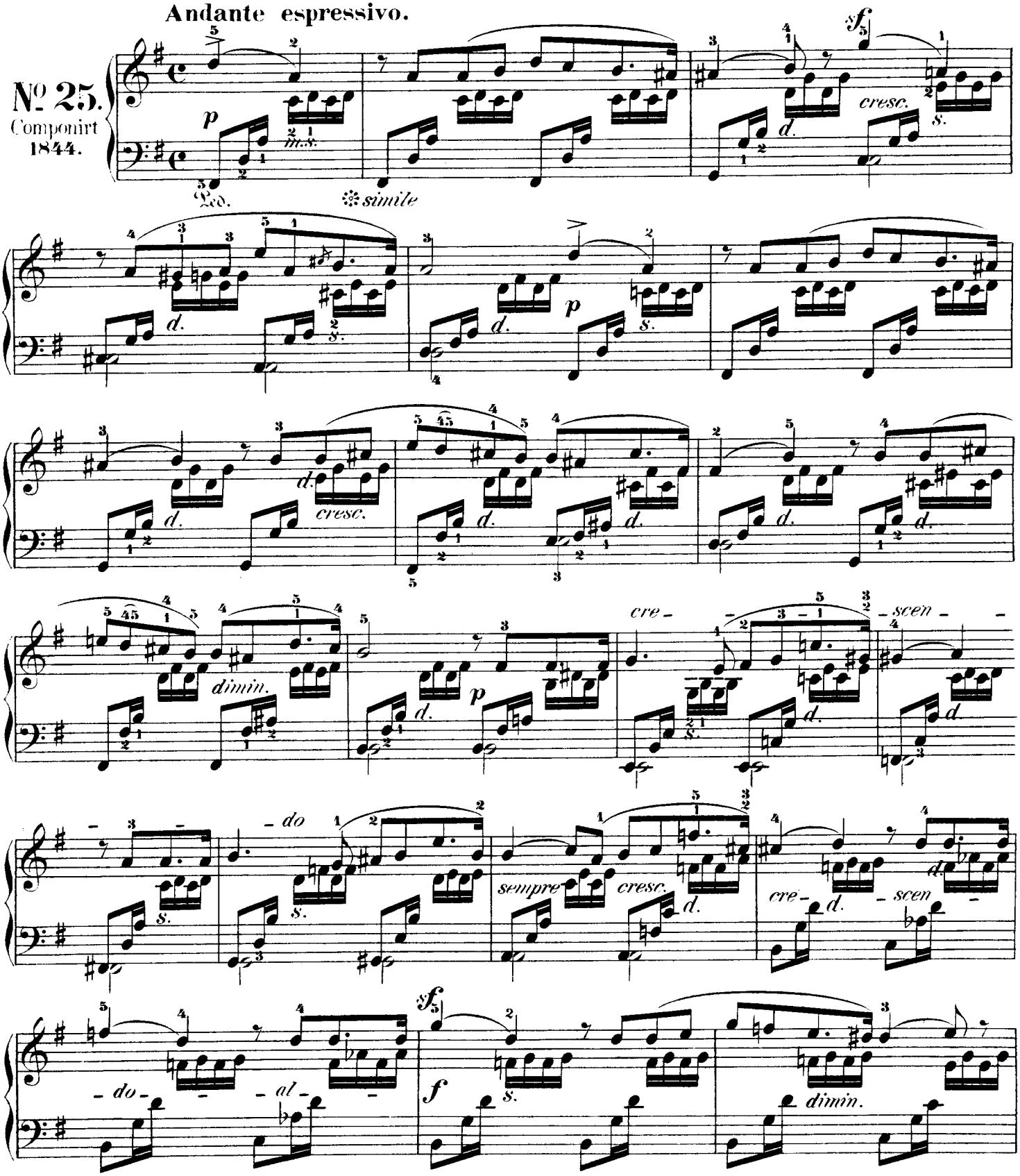

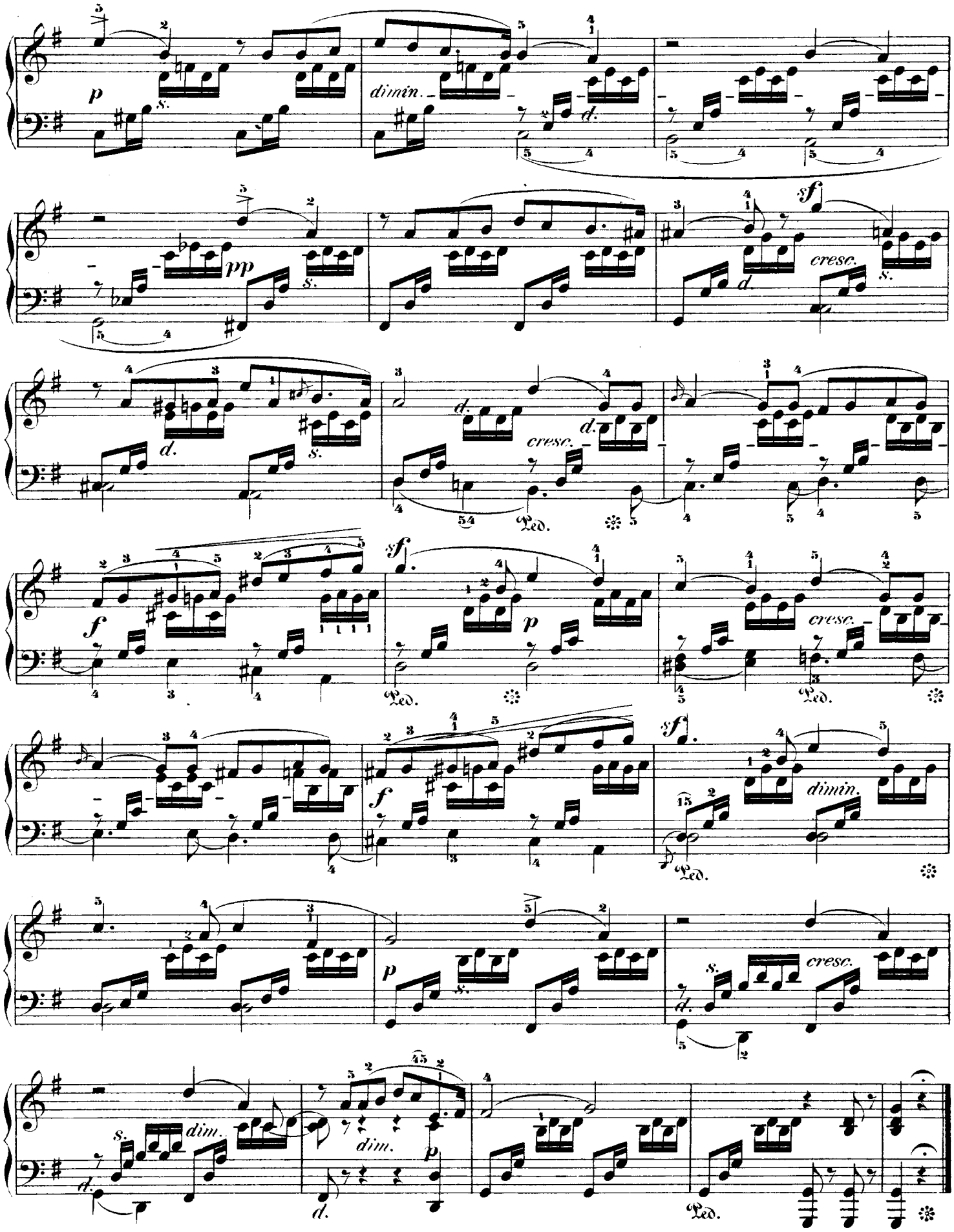
p
dimin.
pp
cresc.
f
dimin.
dim.
Ped.